Kent.

MINISTRY OF HEALTH LIBRARY

THE

West Kent General Hospital

(Incorporated)

MAIDSTONE.

The 106th

ANNUAL REPORT

FOR THE YEAR

1938.

PRESENTED IN 1939.

Acks 2/7

WELLCOME
LIBRARY
Ann.Rep
WX28
B65
M21W53
1938

22502976599

West Kent General Hospital,

(INCORPORATED).

MAIDSTONE.

Telephone No. 4076.

With the Secretary's Compliments

WEST KENT GENERAL HOSPITAL, MAIDSTONE.
(Founded 1832. Incorporated 1935).

Established 1832. *Incorporated 1935.*

THE

West Kent General Hospital

(Incorporated)

AT MAIDSTONE.

For the Care and Relief of the Indigent Sick,
— and of Persons suffering from Accidents, —

WITH WHICH IS INCORPORATED

THE STEPHEN MONCKTON NURSES' HOME

for supplying Trained Nurses to Private Families
and providing Trained Nurses to Nurse the Sick
— — Poor of Maidstone. — —

THE HUNDRED-AND-SIXTH

ANNUAL REPORT

OF THE

Committee of Management

PRESENTED TO THE

GENERAL MEETING of the GOVERNORS

Held 28th February, 1939,

WITH THE

List of Governors, Statements of Accounts,
Donations, Collections and other Statistics.

Young & Cooper Ltd., Maidstone.

West Kent General Hospital

(Incorporated)

OFFICERS OF THE INSTITUTION.

President.

The Right Hon. The Dowager Lady CORNWALLIS.

Vice-Presidents.

The Right Hon. VISCOUNT BEARSTED of Maidstone.
ALFRED C. BOSSOM, Esq., M.P.
HARRY CLARK, Esq.
OLAF HAMBRO, Esq.
H. G. KLEINWORT, Esq.
The MAYOR of MAIDSTONE.
The Most Honble. the MARQUESS OF ORMONDE.
Sir ALBERT G. STERN, K.B.E., C.M.G.

Committee of Management.

President: The Rt. Hon. The Dowager Lady CORNWALLIS (ex-officio).

1938 *Chairman:* Lt.-Col. G. B. WINCH.

1937 *Vice-Chairman:* WILLIAM DAY, Esq., J.P.

Hon. Treasurer: G. W. SADLER, Esq. (ex-officio).

The MAYOR OF MAIDSTONE (ex-officio).

1938 H. R. PRATT BOORMAN, Esq., M.A.
1937 Lieut.-Col. C. H. BALSTON.
† D. CAMERON, Esq., M.S., M.A., M.B., Ch.B., F.R.C.S.
1939 Mrs. FOSTER CLARK, J.P.
1939 WM. COLTHUP, Esq., J.P.
1938 JOHN H. DAY, Esq., M.B.E., J.P.
1937 T. BEST-DALISON, Esq.
1937 W. E DEDRICK, Esq., J P.
1939 Mrs. G. DEVAS.
1938 H. C. DUNNING, Esq., J.P.
† G. E. R. HAMILTON, Esq., M.B., B.S., M.R.C.P., Lond.
1939 B. W. HAYNES, Esq., J.P.
† DUNCAN M. JOHNSTON, Esq., M.D., D.P.H., M.R.C.S., L.R.C.P.
1938 Capt. H. R. LANDALE, J.P.
1938 A. C. LENEY, Esq., J.P.
† E. L. MARTYN LOBB, Esq., M.S., F.R.C.S.
† L. P. MCBRIEN, Esq., M.R.C.S., L.R.C.P.
1939 Miss C. M. E. MERCER.
1939 G. C. MERCER, Esq., J.P.
1938 L. R. S. MONCKTON, Esq.
† Col. C. PYE OLIVER, C.B., C.M.G., D.L., M.D.
† C. PYE OLIVER, Esq., Junr., B.A., M.B., B.Ch., M.R.C.S., L.R.C.P.
1939 The Most Hon. THE MARCHIONESS OF ORMONDE.
1938 Lt.-Col. J. C. PETHERICK, M.C.
1937 Brig.-Gen. T. M. S. PITT.
1937 J. A. RAYNHAM, Esq., J.P.
1939 E. RUMBELOW, Esq., J.P.
1939 Rev. A. O. STANDEN.
† F. T. TRAVERS, Esq., O.B.E., F.R.C.S., J.P.
1937 Miss EDITH TROUSDELL.

Elected annually—Representing the Pay Day Fund.

J. B. BEAUFOY, Esq.
W. C. COOPER, Esq.
J. H. HARRIS, Esq.
H. HOAD, Esq.
R. SHARP, Esq.

---

† Representatives Hon. Medical Staff.

Elected members are indicated with date of election or re-election.

The Right Hon. The Dowager LADY CORNWALLIS,
President.

Honorary Consulting Physicians.
Geoffrey L. Attwater, Esq., M.A., M.D., M.R.C.S., L.R.C.P.
Col. C. Pye Oliver, C.B., C.M.G., M.D.

Honorary Consulting Surgeon.
Fredk. T. Travers, Esq., O.B.E., F.R.C.S., J.P.

Honorary Consulting Anæsthetist.
E. A. Bernard, Esq., L.R.C.S., L.R.C.P.

Honorary Physicians.
Duncan M. Johnston, Esq., M.D., D.P.H., M.R.C.S., L.R.C.P.
Allen Hancock, Esq., M.C., M.B., B.S., D.P.H., D.P.M.
C. Pye Oliver, Esq., Junr., B.A., M.B., B.Ch., M.R.C.S., L.R.C.P.

Honorary Assistant Physician.
G. E. R. Hamilton, Esq., M.B., B.S., M.R.C.P., Lond.

Honorary Surgeons.
E. L. Martyn Lobb, Esq., M.S., F.R.C.S.
D. Cameron, Esq., M.A Edin., F.R.C.S. Edin., M.B., Ch.B.

Honorary Assistant Surgeon.
N. R. Cotton, Esq., M.B., Ch.B., F.R.C.S. Edin.

Honorary Orthopædic Surgeon
and Medical Officer in Charge of the Massage and Electro-Therapeutic Dept.
Alan H. Todd, Esq., M.S., F.R C.S.

Honorary Dental Surgeons.
S. J. Davies, Esq., M.R.C.S., L.R.C.P., L.D.S., R.C.S., Eng.
W. J. Preston, Esq., L.D.S., R.C.S., Eng.

Honorary Anæsthetists.
F. W. A. Warren, Esq., L.R.C.P. and S.I.
L. P. McBrien, Esq., M.R.C.S., L.R.C.P.

Honorary Radiologist.
Denys B. I. Hallett, Esq., M.A., B.M., B.Ch., M.R.C.S., L.R.C.P., D.M.R. and E.

Honorary Pathologist.
Hugh McLean, Esq., B.A., B.Ch., (Cantab), M.R.C.S., L.R.C.P., D.P.H. (Cambridge).

Honorary Medical Officer in Charge of Maternity Unit.
C. Pye Oliver, Esq., Junr., B.A., M.B., B.Ch., M.R.C.S., L.R.C.P.

Honorary Assistant Medical Officer of the Maternity Unit.
G. E. R. Hamilton, Esq., M.B , B.S., M.R.C.P.Lond.

Honorary Medical Officer in Charge of Artificial Sunlight Dept.
Duncan M. Johnston, Esq., M.D., D.P.H., M.R.C.S., L.R.C.P.

Honorary Physician in Charge of Psycho-Therapy Clinic.
Allen Hancock, Esq., M.C., M.B., B.S., D.P.H., D.P.M.

Honorary Surgical Officers in Charge of Radium Clinic.
E. L. Martyn Lobb, Esq., M.S., F.R.C.S.
D. Cameron, Esq., M.A. Edin., F.R.C.S. Edin., M.B., Ch.B.

Radiographer.
J. W. Bridge, Esq., M.S.R.

House Governor and Secretary.
Edward J. Gregg, F.H.O.A.

Matron.
Miss W. M. Furze, A.R.R.C.

Pharmacist.
Mr. L. G. Edwards.

Collector.
Captain R. W. Daykin.

Almoner.
Miss A. E. Platt.

Auditors.
Messrs. Holah Hughes & Co., Chartered Accountants,
112-113 Mansion House Chambers, 13 Sise Lane, Queen Victoria Street, E.C.4.

Chaplain.
Rev. C. E. Payne.

Honorary Solicitors.
Messrs. Monckton, Son & Collis.

Sub-Committees.

Finance—

J. B. Beaufoy, Esq.
Mrs. G. Foster Clark, J.P.
J. H. Day, Esq., J.P.
W. E. Dedrick, Esq., J.P.
J. H. Harris, Esq.
Capt. H. R. Landale, J.P.
G. C. Mercer, Esq., J.P.
Colonel C. Pye Oliver.
G. W. Sadler, Esq.
F. T. Travers, Esq., J.P.

Nursing—

J. B. Beaufoy, Esq.
Duncan M. Johnston, Esq.
E. L. Martyn Lobb, Esq.
Miss C. M. E. Mercer.
Colonel C. Pye Oliver.
The Marchioness of Ormonde.
F. T. Travers, Esq., J.P.
Miss E. Trousdell.

Medical Sub-Committee—

Acting Members of the Honorary Medical Staff.

Garden—

G. C. Mercer, Esq., J.P.
J. A. Raynham, Esq., J.P.

The Chairman and Vice-Chairman and Chairman of Finance Committee are ex-officio members of all Sub-Committees.

CONTENTS.

	PAGE
Almoner's Department, Report	14 to 17
Annual Meeting of Members of the Association	6
Balance Sheet	28 to 33
Bentlif and other Nurses' Fund	38
Bentlif Nurse, Form of Application	facing page 112
Capital Account for General Purposes	37
,, ,, ,, Special Purposes	34 to 36
Christmas Gifts	78 and 79
Collections, Subscriptions, Donations, etc.	43 to 75
Committee Re-elected	6
Deed of Covenant	facing page 42
Endowed Wards, Beds, etc.	81
Ex-officio Governors	82
Form of Banker's Order	facing page 42
Forms of Bequest	,, ,, 88
Gifts of Game, Eggs, Fruit, etc.	76 and 77
Honorary Medical Staff since Foundation	90 and 91
Income and Expenditure Account	24 to 27
Ladies' Association	18 to 23
Lady Samuel Operating Theatre Fund	38
Legacies (List of)	88 and 89
Monthly Meetings Appointed	87
Parishes from which Patients have been received	83 to 86
Pay Day Fund Balance Sheet	98
,, ,, ,, Report of Progress	93 to 97
,, ,, ,, Subscription List	99 to 112
Pathological Department	41
Physicians, Surgeons, Assistant Medical Officers and Dental Surgeons (Days of Attendance)	82
Private Ward Fees	80
Report	7 to 13
Summary of New Cases during 1938	39
Vice-Presidents Appointed	6
Visitors	87
Voluntary Box Scheme Collection	42
X-Ray Department	40

Out-Patients, Days of Attendance ... ... 3 of Cover

The ANNUAL GENERAL MEETING of the Members of the Association was held at the Hospital on Tuesday, the 28th February, 1939.

The Notice convening the Meeting was read.

The Report of the Committee of Management, together with the Statement of Accounts for the year 1938, were received.

IT WAS RESOLVED :—

1.—That the Right Hon. THE DOWAGER LADY CORNWALLIS be elected President for the ensuing year.

2.—That the Report of the Committee of Management for the year 1937, together with the Statement of Accounts as audited, be adopted.

3.—That the following gentlemen be re-elected Vice-Presidents for the ensuing year :—

The Right Hon. VISCOUNT BEARSTED OF MAIDSTONE.
ALFRED C. BOSSOM, Esq., M.P.
HARRY CLARK, Esq.
H. G. KLEINWORT, Esq.
THE MAYOR OF MAIDSTONE.
The Most Hon. THE MARQUESS OF ORMONDE.

4.—That GERALD C. MERCER, Esq., be elected Hon. Treasurer of the Association for the ensuing year.

5.—That the following members of the Committee of Management retiring under the Rules be re-elected :—

Mrs. FOSTER CLARK, J.P.	Miss C. M. E. MERCER.
W. COLTHUP, Esq., J.P.	The Most Hon. The MARCHIONESS OF ORMONDE
Mrs. DEVAS	E. RUMBELOW, Esq., J.P.
B. W. HAYNES, Esq., J.P.	Rev. A. O. STANDEN.

6.—That the following nominees of the Honorary Medical and Surgical Staff of the Association be elected members of the Committee of Management for the ensuing year :—

Col. C. PYE OLIVER.	Dr. L. P. MCBRIEN.
Dr. C. PYE OLIVER, Junr.	F. T. TRAVERS, Esq,
Dr. DUNCAN M. JOHNSTON.	E. L. MARTYN LOBB, Esq.
Dr. G. E. R. HAMILTON	D. CAMERON, Esq.

7.—That the following five representatives of the Committee of the Pay Day Fund be elected members of the Committee of Management for the ensuing year, viz. :—

J. B. BEAUFOY, Esq.	H. HOAD, Esq.
W. C. COOPER, Esq.	R. SHARP, Esq.
J. H. HARRIS, Esq.	

8.—That Messrs. HOLAH HUGHES & CO. be elected Auditors of the Association for the ensuing year at a fee of Forty Guineas.

The President announced that the thanks extended to the Medical Staff, Ladies' Association, Pay Day Fund and various Committees and Organisations are embodied in the Annual Report of the Committee of Management.

The Chairman thanked the Rt. Hon. The Dowager Lady Cornwallis for her kindness in presiding at the Meeting.

REPORT.

The Committee of Management have much pleasure in presenting their Report for the year 1938.

Although the Committee exercise much thought with a view to economy, the Income and Expenditure Account for the year unfortunately shews a substantial deficit. The Income shews an increase but the Expenditure has risen by a much greater figure. Particulars of the main variations will be found under the headings of Income and Expenditure respectively.

The Hospital is now equipped with 135 Beds, 109 of which are always available for the treatment of ordinary patients, 16 are available for the reception of Maternity cases, and 10 are set aside in a separate wing for Private Paying patients.

Patients' Summary.

A full statistical table of the patients treated in the various departments will be found on page 39, but the following brief summary shews that the work of the Hospital still increases :—

	1938.	1937.	Increase.	Decrease.
In-patients...	2121	1901	220	
Daily Average No. of In-patients	107	98	9	
Average No. of Days each In-patient was resident ...	18·3	18·9		·6
New Out-patients and Casualties	14219	13850	369	

Income.

The Ordinary Income with a total of £23,622 13s. 0d., shews an increase of £1,296 4s. 7d. over that of the previous year. The main item of the increase is to be found under the heading of Patients' Payments, and this can be attributed to the fees received in respect of Maternity patients over a full year as compared with the amount received for three months as shewn in the 1937 Accounts.

The amount received from the Pay Day Fund again shews a gratifying increase and this is referred to in a later paragraph.

There is, unfortunately, a decrease in both Subscriptions and Donations. The former can be accounted for by the death, or removal from the district, of many old friends of the Hospital. New subscribers have not, as yet, been found to fully repair the deficiency. The income from donations is always of a fluctuating nature and the decrease this year is due to a special gift in 1937 which was not renewed during the year under review.

Expenditure.

The Expenditure for the year shews an increase of £2,564 0s. 6d. over that of 1937, the figures being £25,813 15s. 0d. and £23,249 14s. 6d. respectively.

In view of the growth of the Hospital and the continued rise in commodities generally, an increase in Expenditure was anticipated. Apart from rising prices several other causes can be given for this increased expenditure, among them being a full year's cost of the working of the New Maternity Unit, as against three months in the previous year, increase in the salaries of the Nursing Staff and the engagement of extra nurses to allow for the reduction of the working hours—a paragraph dealing with this point will be found later in the Report.

Financial Summary.

	1938.			1937.			Increase.			Decrease.		
	£	s.	d.	£	s.	d.	£	s.	d.	£	s.	d.
Ordinary Income ...	23622	13	0	22326	8	5	1296	4	7			
Ordinary Expenditure	25813	15	0	23249	14	6	2564	0	6			
Cost of each In-patient per day		10	1½		9	11			2½			
Cost of each occupied bed ...	184	15	5	180	14	2	4	1	3			
Average cost of each In-patient	9	5	3	9	7	9					2	6

Subscriptions and Donations.

The Committee tender their grateful thanks, to the many friends of the Hospital who have again renewed their subscriptions, to the new subscribers, and to those who have given donations, both large and small, during the year.

Legacies and Bequests.

The following legacies and bequests were received during the year, and the Committee record their appreciation of the thought

shewn for the Hospital by the Testators when making his or her will :—

	£	s.	d.
Miss Jane Cook	690	14	2
Mrs. Kate Leney (to complete endowment)	300	0	0
James Henry Steven's Bequest, per Lloyds Bank Ltd.	100	0	0
Edward Barker, Esq.	43	19	8
Rev. G. H. Green	25	0	0

Endowment.

The Committee record their gratitude to the Executors of the late William Newnham, Esq., of Loose, for the sum of £2,000 for the endowment of a Cot. The dedication of the Cot was carried out by the Chaplain of the Hospital, in March, in the presence of the Executors, Messrs. George Cassingham and F. Miskin, and members of the Hospital Committee.

Dedication of a Bed.

In the last Report it was recorded that Mrs. Walter Fremlin had given a donation of £1,000 to name a Bed in memory of her husband, the late Walter Fremlin, Esq. The bed was dedicated in July by the Chaplain of the Hospital, in the presence of Mrs. Fremlin, her friends, and members of the Committee and Staff of the Hospital.

Honorary Medical Staff.

The Committee extend their warmest thanks to the Honorary Medical Staff for their loyal and devoted services during the year. It is due to the skill and self-sacrifice of the Medical Staff that the Hospital upholds its reputation throughout the district.

Ladies' Association.

The opening of the New Maternity Unit, and the growth of the Hospital generally, continues to put a strain on the resources of the Association, but the increased demands have been met and your Committee would again express their deep sense of gratitude to the Committee, Members and Workers of the Association for their unselfish efforts in the cause of the Hospital.

The cash value of the goods supplied during the year amounted to £544 5s. 11d., and the total valuation since the inception of the Association in October, 1919, has now reached the figure of £8,319 15s. 10d.

The Working Party, under the direction of Mrs. E. A. Foord, have again met weekly for the repair and remodelling of worn linen, and the Committee desire to convey to them sincere thanks for this valuable aid.

Pay Day Fund.

It is very gratifying that an increase is again shewn in the amount received from the Fund and your Committee would extend their sincere appreciation to the Contributors of the Fund for the continued financial assistance.

Although a large number of contributors have not needed the services of the Hospital during the year, they have the pleasant knowledge of having helped their fellow men in time of sickness and suffering. The best thanks of the Committee are extended to the Committee of the Fund, and to the collectors whose unselfish efforts are a great factor in the continued success of the Fund.

St. John Ambulance Brigade.

The transference of patients both to and from the Hospital is always a source of anxiety to your Committee who greatly appreciate the work undertaken in this respect by the members of the Brigade.

District Nurses.

The calls for the services of these Nurses has been maintained and the following figures showing the number of visits made during the year testify to their usefulness to members of the public needing the assistance of a trained Nurse in their own homes :—

Edmett Nurse	2,990 Visits.
Hollingworth and Bentliff Nurse ...	3,367 ,,

Resignation.

The Committee record with sincere regret the resignation of F. T. Travers, Esq., F.R.C.S., from his post of Honorary Surgeon.

They recall that when appointed as Honorary Surgeon to the Hospital in 1901, Mr. Travers had already given five years' previous experience as House Surgeon to the Institution. Mr. Travers' association with the Hospital thus extends for over forty years and during that time the Hospital has seen many great changes and passed through various trials. The Committee wish to make permanent record of the debt which they acknowledge to Mr. Travers for the free and unceasing gift of his skill in Surgery, his zeal in action, and his wisdom in council throughout all the period of his service.

In his promotion from the active to the Consulting Staff the Committee take pleasure and comfort in the thought that Mr. Travers' association with the Hospital will still be maintained and that, as he is still continuing in private practice, they may still look to benefit from his ripe experience as occasion arises.

Appointments.

D. Cameron, Esq., M.C., M.A., M.B., ChB., F.R.C.S. (Edin.), as Honorary Surgeon.

N. R. Cotton, Esq., M.B., ChB., F.R.C.S. (Edin.), as Honorary Assistant Surgeon.

K. Reed Hill, Esq., M.D., B.S.Lond., D.O.M.S., as Honorary Visiting Ophthalmic Surgeon.

Donald R. Wheeler, Esq., M.B., F.R.C.S., Eng. and I., as Honorary Visiting Aural Surgeon.

Refugees for Training.

The Committee were asked by the Co-ordinating Committee for Refugees Nursing Sub-Committee if the Hospital would co-operate and receive refugees to serve on the Nursing Staff. The Committee have agreed to receive two refugees for training only.

Hospital in time of Emergency.

The Hospital has been scheduled as a Clearing Station in time of national emergency and arrangements have been made to more than double the normal number of beds to receive casualties caused by enemy Air Raids.

In this connection action is being taken by the Committee to safeguard the patients and personnel of the Hospital by precautionary methods suggested by the Ministry of Health.

The Honorary Medical Staff of the West Kent General and Kent County Ophthalmic and Aural Hospitals have jointly drawn up a report for the efficient working of the two Hospitals in time of crisis and although to carry out the necessary precautions will mean considerable expense to the Institutions, it is felt that the Committee will have the unqualified approval of the inhabitants of the district in preparing for any Emergency.

Nursing Staff.

In the previous Report it was stated that the Committee had decided upon a ninety-six hours duty per fortnight for the Nursing Staff. In consequence of the shortage of Nurses it has not been possible to put the Scheme fully into effect, but a modified form is now in operation and is much appreciated by the Staff.

Future Developments.

The Committee have considered the alteration and enlargement of the Out-patient and Orthopædic Departments as mentioned in the previous Report. The Scheme proposed was found to be too expensive under present conditions and a scheme of very modest proportions, providing better out-patient accommodation is being considered.

Night Transport Scheme.

The service organised by the Hospitals Voluntary Night Transport Scheme Committee for the transport to and from the Hospital of relatives called to the bedside of a patient between 10 p.m. and 5 a.m., has proved to be of much assistance. The Committee extend their cordial thanks to the motorists who have kindly put themselves at the call of the Hospital.

General Thanks.

The Committee thanks the Staff of the County Laboratories for the assistance rendered during the absence of the Honorary Pathologist.

The Committee desire to acknowledge the loyal services rendered by the House Governor and Secretary (Mr. Edward J. Gregg, F.H.O.A.) and his Staff, by the Resident Medical Officers, by the Matron (Miss W. M. Furze, A.R.R.C.), the Nursing Staff, the Almoner, and by the Staffs of the various Departments.

The best thanks of the Committee are accorded the Hon. Librarian (Miss H. Cadman) and her helpers.

The thanks of the Committee are accorded the personnel of the Voluntary Aid Detachment who have willingly given their services as relief nurses on several occasions during the year.

It is with grateful thanks that your Committee acknowledge the gift of 7,488 Eggs from the annual Egg Collection undertaken by the local branch of Toc H., organised by Mr. P. Elmore. The best thanks are tendered, not only to the members of Toc H., but to all those who so kindly supported the collection by giving eggs.

The Committee offer their sincere thanks to all subscribers, donors, the Clergymen and Ministers of Religion, the senders of gifts in kind, contributions to the Christmas Tree Fund, and all who helped the Hospital in any capacity. There has been a continuance of the organised supply of hampers of fruit and vegetables.

Gifts of garden produce, eggs, groceries, provisions, etc., are always acceptable and will be gratefully acknowledged.

Conclusion.

The House Governor and Secretary and the Matron will be pleased to welcome friends of the Hospital and take them for a tour of the whole Hospital so that a full insight can be obtained of the work being done for the community. It is hoped that friends of the Hospital will take advantage of this invitation.

(Signed) GEO. B. WINCH,

Chairman.

Almoner's Department.

REPORT FOR THE YEAR 1938.

In looking back over the past year's work one is amazed at the varied problems that have presented themselves for solution daily, and it is only the result of co-operation between the Medical, Nursing and Almoner's Departments and the never-failing assistance given by Local Authorities and Voluntary Organisations that has effected, in so many cases, a satisfactory solution.

It is cheering that improved housing conditions and less unemployment have raised the standard of living so that people, on the whole, are better fed and clothed than they used to be, but the fact still remains that there are cases of patients attending the Out-patient Department who, until arrangements are made for them to receive better nutrition, are not likely to derive full benefit from the treatment prescribed for them. When these cases arise the patient is sent from the particular clinic attended to see the Almoner, home conditions and difficulties discussed and arrangements made for the provision of extra supplies of milk and food stuffs.

An example of this was a woman whose husband, for one reason or another, was in constant unemployment. She was found to be losing weight and rapidly deteriorating in health. Arrangements were made for extra milk to be supplied to the home and the children referred to the Child Welfare Clinic. A slow, but steady improvement in health was the result.

A considerable amount of time is spent in arranging for the convalescence of patients for periods of varying length and while several patients from the Out-patient Department are sent to Convalescent Homes, the majority are from the Wards. We are fortunate in having the Pay Day Fund which provides two weeks' free convalescence to contributors and their dependants, and a debt of gratitude is due to this Fund for relieving the Department of much work in making it financially possible to send patients away. Most of these patients are sent to the Beau Site Convalescent Home at Hastings, unless a Home of a special nature is

required. There are a great number of patients, however, who do not qualify for the Pay Day Fund's financial assistance, and for these it is often very necessary to provide not only part, but the whole cost of the patient's stay. This has been found in many ways—through the kindness of subscribers to Convalescent Homes, through the assistance of the firm where the patient is employed, through the help of the Clergy, and sometimes through the help of friends. The needs of the patients requiring convalescence are varied. There are some, who after their stay in Hospital, require a period of convalescence before being fit to resume work, others whose home conditions are such that the patient would be unable to receive the care and attention necessary after an illness or an operation, those whose requirements are simply a change of air, and those tired and overworked mothers, who after a period of ill-health, require a complete absence of a few weeks from the cares and responsibilities of home. In the latter cases it is sometimes necessary to overcome the mother's difficulty in leaving her home and children, by making satisfactory arrangements for someone to carry on in her absence. Thanks are due to the various Homes for the work they do in trying to understand the different mentalities of those they receive and of assisting the Hospital by completing the work it has begun.

Amongst several cases requiring more than mere convalescence was that of a girl, without parents and living in lodgings. Not only was it necessary to make arrangements for a period of convalescence, free of all charge to herself, and her free conveyance to the Home, but to provide her with a complete outfit of clothes. Another case was a youth, unusually shy, who, until his admission to Hospital, had never been away from home. His kind and well-meaning parents had, unfortunately, nearly always given in to him and when convalescent home treatment was prescribed as essential for him, at first refused to let him go because he had expressed a desire to go straight home after his discharge from the Hospital. Both his parents were interviewed, the problem revealed and discussed and finally cleared up and the necessary consent received. A suitable Home was selected for him where he could receive special attention and steps taken to ensure employment for him on his return. When he was fully discharged from the Hospital he was a very different youth indeed.

Quite a large proportion of the work of the Department arises from the large number of surgical appliances required by

patients, chiefly those attending the Orthopædic Department. Many of these patients are subscribers to the Maidstone and District Surgical Aid Society and one might wish that many more would avail themselves of the opportunities afforded of receiving substantial grants towards the cost of their appliances by becoming subscribers. Patients to whom surgical appliances are supplied may be divided roughly into three sections—those in which the whole of the cost is met by Public Authorities, those in which the cost is met by grants from Approved Societies, Benevolent Funds, etc., and those who are members of no Society from which they can claim assistance and are unable to meet the whole, or any of the cost, themselves. Much time is spent on the third section; collecting Letters from the Royal Surgical Aid Society, making application to Benevolent Funds for compassionate grants and tapping all available sources for financial assistance. The sympathetic response made, in nearly all cases, to such appeals is most encouraging.

One interesting case was that of a patient requiring an artificial limb. He was in receipt of health insurance only and his wife, who had a young baby, had been finding it very difficult to keep the home going. His football club quickly rallied to his assistance and raised the sum required for the limb and when the question of extra nourishment for the family was investigated, it was found that the local milkman had been providing milk, free of charge, for a considerable time.

But providing payment for the cost of appliances often presents a difficult problem, calling for careful and patient enquiry and numerous applications to Benevolent Funds and Organisations. Such a case was a child requiring walking calipers and night shoes and whose parents were quite unable to contribute towards the cost. First one, and then another, body was tried, not always with success, and it was surprising the varied sources from which payment finally came to make up the total amount required.

One piece of work which falls to the Department is the provision of conveyance or fares for patients attending the Out-patient Department, particularly the Massage Department, in order that they may come in regularly to receive full benefit from their prescribed treatment. In the first case, thanks are due to the Kent Council of Social Service which has, in most cases, supplied the necessary transport. Fares have also frequently

to be found for those who are referred to special hospitals in London and elsewhere and these are provided after thorough investigation to prove that the case genuinely requires financial assistance.

It is regrettable that, during the past year, there has been an increase in the number of road accidents cases treated at the Hospital and admitted to the Wards. The number admitted was 164 and although over £600 has been recovered from Insurance Companies and other sources towards the cost incurred and there are a great many cases still awaiting settlement of their claim, a considerable proportion of the cost has to be met by the Hospital. The number of cases to whom emergency treatment was rendered was 74 and it is gratifying to note that the emergency treatment fee, in accordance with the Road Traffic Act, was recovered in nearly all cases.

The small sum available for helping patients is frequently depleted and is replenished in such a way that its existence is a very precarious one indeed. It will be seen that an official Samaritan Fund is not only justified, but urgently required, so that the work of relieving patients from financial anxiety and of co-operating with the Medical Staff in recommendations made for patients may be possible.

In conclusion, I should like to express my sincere and grateful thanks to the Authorities, Societies, Clergy and Ministers and individual workers who have given so much ungrudging help on behalf of the patients during the year. In particular I would mention the Kent Council of Social Service without whose assistance and co-operation with the Almoner's Department it would have been difficult to have accomplished so much.

ANNE E. PLATT,

Almoner.

Ladies' Association & Linen League.

President—

The Viscountess Bearsted.

Executive Committee—

Chairman ... Mrs. G. C. Mercer.
Vice-Chairman Hon. Mrs. H. A. Hannen.
Hon. Treasurer Mrs. Foster Clark, J.P., Boughton Mount, Maidstone.
Hon. Secretary Miss Edith Trousdell, Maryland, Maidstone.
Members ... Mrs. C. H. Balston, Mrs. F. W. Balston,
The Dowager Lady Cornwallis,
Mrs. Walter Day, J.P.,
The Matron—Miss Furze, A.R.R.C.,
Hon. Mrs. H. A. Hannen,
Mrs. Lysons,
Miss Jessie Marsham,
Miss C. Mercer,
The Marchioness of Ormonde,
Mrs. Travers,
Mrs. Bluett Winch.

Work Committee—

Chairman ... Hon. Mrs. H. A. Hannen.
Secretary ... Mrs. F. W. Balston.
Asst. Secretary Miss Jessie Marsham.
Members ... Mrs. C. H. Balston, Mrs. Walter Day,
The Matron, Mrs. Foord, Mrs. Lysons,
Mrs. G. C. Mercer, Miss Trousdell.

General Committee—

Chairman ... The Dowager Lady Cornwallis.
Vice-Chairman Mrs. G. C. Mercer.
Members ... The Executive Committee and all Vice-Presidents.

ANNUAL REPORT, 1938.

The Committee presents the 19th Annual Report. 1938 was a busy year—as indeed all years are—and it was an expensive year, largely owing to circumstances of an unusual nature. When war clouds were gathering darkly over Europe and it seemed as if at any moment the storm must break, England found herself obliged to make precautionary arrangements, and the West Kent

Hospital, among others, received notice that it would be required to act as a Clearing Station in case of National Emergency, and the authorities immediately took steps to arrange for this and to double their number of beds should such an emergency arise. This meant that very many more sheets, pillowcases, blankets, rugs, quilts, towels, etc., etc., were required in stock than is normally the case, and the need being urgent the various articles had to be purchased ready for use and placed at Matron's disposal. The sum spent in this way was about £50. When the crisis passed those extra articles went into general store so that probably we shall be spending less in 1939 than we might have had to do. In spite of the rather heavy outlay during that week in September, the Balance Sheet shows that expenses altogether for the year were down by £44 18s. 10d., in comparison with 1937, and collections and subscriptions have increased almost £29. "Bun Pennies" brought in £10 2s. 3d.—which is very satisfactory. As a result, the total excess of expenditure over income was £90 9s. 0d., as against £151 9s. 7d., in 1937.

The following Vice-Presidents have resigned:—Miss Parks (Allington), Miss Hilda Cadman (Boxley), Mrs. Bacon (Otham), Lady Douglas-Jones (Linton), the Marchioness of Ormonde (Hunton), and Mrs. Sillars (East Sutton). We also regret to record the death of Mrs. Pitt, Vice-President in Charing since 1919. It has been decided not to replace her, as Charing people make use of Ashford and Canterbury Hospitals and accordingly Charing is withdrawn from our list of Districts. Lady Ormonde was also one of the original Vice-Presidents appointed when the Ladies' Association was formed. We are pleased to know that we shall still have her interest and help as she is remaining a member of the Executive Committee. Nor is Miss Cadman leaving us entirely, for as Hon. Librarian to the Hospital she has asked to continue her attendance at the Quarterly Meetings of our General Committee. Allington remains vacant, but Mrs. Arthur Lushington has been appointed Vice-President for Boxley, Mrs. Crowther in Otham, Mrs. Hubert Allfrey in Linton, Mrs. Lithgow in Leeds, Mrs. Moore in East Farleigh, and Mrs. Bennett in East Sutton.

Parcels of needlework and knitting have been sent to West Farleigh, Wrotham, Barming, Boughton Monchelsea, Loose, Hollingbourne, Yalding, Boxley, Mangravet, East Peckham, Frittenden, Hucking, Harrietsham, Ulcombe, Langley, Mereworth, Teston, Smarden, Willington and Hunton. Individual workers have been

found among members of the Committee and the Mending Party, and also in Bearsted, Boxley, Addington, Maidstone—Bridge and Stone Street, Hollingbourne, Loose, Godden Green and Lenham. There have been gifts of infant vests from Hon. Mrs. Hannen, Miss Sweet and Miss Anne Hirst; operation stockings and baby woollies from Wrotham; 26 dressing towels and 12 cloths from "The Willing Hands," of Hunton; operation stockings from Mrs. Woodall and Mrs. Evelyn Seymour; children's vests from Miss H. Cadman; children's operation socks from Hon. Mrs. Hannen and Miss Ede; infant jackets from Mrs. Lysons, Hon. Mrs. Hannen, Miss Sweet, Mrs. C. H. Balston and Mrs. Evans. Detling members sent a gift of money (£4 9s. 0d.), with which some milk jugs and sugar basins in "Hotel Plate" were purchased for the Maternity Unit. The total number of garments and other articles supplied to Matron was 3,644, besides bales of materials and various rubber goods.

Nightgowns	95
Children's Nightgowns	16
Infant Nightgowns	37
Nightshirts	37
Dressing Gowns (Men)	6
Dressing Gowns (Women)	12
Dressing Gowns (Children)	12
X-Ray Gowns	15
Bedjackets (Men)	14
Bedjackets (Women)	23
Bedjackets (Maternity)	21
Bedjackets (Children)	24
Pyjama Coats	15
Pyjama Trousers	12
Operation Gowns (Adult)	66
Operation Gowns (Children)	1
Operation Socks (Children)	10
Operation Stockings	20
Knitted Vests (Children's)	2
Knitted Vests (Infant)	23
Knitted Jackets (Infant)	25
Knitted Various (Children's)	5
Children's Sundries	416
Children's Frocks	27
Mortuary Gowns	13
Slings	138
Hotwater Bottle Covers	28
Sheets	90

Draw Sheets	85
Cot Sheets	24
Cot Draw Sheets	24
Staff Sheets	28
P.W. Sheets	12
Abdominal Sheets	18
Pillowcases	229
P.W. Pillowcases	36
Blankets	98
Cot Blankets	24
Cot Blankets (Maternity)	12
Quilts	24
Cot Quilts	12
Quilts (Maternity)	12
P.W. Bedspreads	6
Nurses' Bedspreads	6
Rugs	18
Bath Towels	108
Huckaback Towels	208
Huckaback Towels, P.W.	10
Dressing Towels	185
Theatre Towels	12
Orthopædic Towels	48
Roller Towels	48
Table Napkins	48
Table Cloths	12
Glass Cloths	36
Tea Cloths	60
Basin Cloths	78
Lavatory Cloths	28
Floor Cloths	432
Trolley Cloths	6
Tray Cloths	238
Swabs	99
Dusters	48
Wringers	67
Curtains	2

Materials for mortuary gowns, screen covers and blinds, damask for tablecloths, satin jean for lining infant cots, net for blinds, cretonne for armchair and sofa covers and cushions in the nurses' and maids' sittingrooms; also doctors' gowns and mackintosh sheeting and rubber air ring cushions. Mrs. Foord and the Mending Party (20 members), have surpassed all previous records and dealt with 2,159 casualties.

The Annual General Meeting of members was held on May 17th, and presided over by the Dowager Lady Cornwallis. The Report and Balance Sheet for 1937 were adopted and the existing officers and members of committees were re-elected to serve for the ensuing year. At the conclusion of the business meeting members were invited to visit the various wards and other parts of the hospital and to inspect the samples of needle-work and other articles set forth in the Board Room. Tea was provided for all present, Mrs. Devas being responsible for the arrangements which, as usual, were most capably carried out. The Maidstone Gas Co. again gave valuable and much appreciated help, and thanks must also be accorded to Mr. Beslee for the loan of crockery, etc.

Finally, we wish to thank the Hospital Chairman and Board of Management for the use of the Board Room throughout the year; the Auditor of our accounts; the carrier who conveys parcels of work free of charge; and the few faithful friends who still supply vegetables regularly to the Hospital.

List of Vice-Presidents.

District.	Vice-President.
Addington	Miss K. Hardy
Allington	
Aylesford, Eccles, Pratling Street and Mill Hall ...	Mrs. Copley Hewitt
Barming	Mrs. Gerald Warde
Bearsted	Miss Jessie Marsham
Birling	Miss Rosemary Nevill
Boughton Monchelsea ...	Mrs. Bluett Winch
Boxley and Weavering ...	Mrs. Arthur Lushington
Chart Sutton	Mrs. Wheatley
Cranbrook	Mrs. Hancock
Detling	Mrs. H. Paine
Ditton	Mrs. Frank Jessup
Egerton	Mrs. Stisted
East Farleigh	Mrs. Moore
West Farleigh	Mrs. Margetts
Frittenden	Mrs. Savill
Harrietsham	Mrs. Knight Bruce
Headcorn	Miss Shoesmith

List of Vice-Presidents—*continued.*

District.	Vice-President.
Hollingbourne	Mrs. de Visme Thomas
Hucking & Bicknor ...	Miss Midwinter
Hunton	The Marchioness of Ormonde
Langley	Miss Highwood
Leeds	Mrs. Lithgow
Lenham	Mrs. Gordon Mitchell
Linton	Mrs. Hubert Allfrey
Loose	Mrs. Hare
Maidstone, Bridge	Mrs. C. Pye Oliver
„ Heath	Mrs. C. E. Hoar
„ High Street ...	Mrs. Allchin
„ King Street I ...	Miss Haynes
„ King Street II	Mrs. McBrien
„ North I	Mrs. Howat
„ North II... ...	Mrs. Wilton-Barker
„ North III ...	Mrs. Durrant
„ Stone Street ...	Mrs. Woolgar, J.P.
East Malling	Mrs. Wm. Wigan
West Malling	Mrs. Wingfield-Stratford, M.B.E
Marden	Mrs. Miskin
Mereworth	Mrs. Woodall
Nettlestead	Mrs. R. Vinson
Otham	Mrs. Crowther
East Peckham	Mrs. R. Cook
Ryarsh	Mrs. and Miss Dunell
Smarden	Mrs. Evans
Snodland	Miss Baxter
Sutton Valence	Mrs. Martin
East Sutton	Mrs. R. Sillars
Tenterden	Lady Drury, C.B.E.
Teston	Miss Sowray
Thurnham	Mrs. Lushington, J.P. and Mrs. Scott
Tovil	Mrs. Harris
Ulcombe	Mrs. Bredin
Wateringbury	Mrs. Devas
Willington and Mangravet	Mrs. Evelyn Seymour
Wrotham	Miss Maude Cooper
Yalding	Mrs. Borton

INCOME AND EXPENDITURE ACCOUNT

1937. £	s.	d.	£	s.	d.	£	s.	d.	ORDINARY INCOME.	£	s.	d.	1938. £	s.	d.	£	s.
									I.—Voluntary Gifts—								
									1. Annual Subscriptions ...	2461	19	6					
2657	17	6															
1259	7	10							Donations ...	1044	3	11					
193	14	7							Box Collections	143	18	4					
216	8	0							Congregational Collections ...	225	7	10					
100	0	0							League of Mercy	100	0	0					
600	9	3							Ladies' Association ...	544	5	11					
216	0	0							Borough of Maidstone ...	226	0	0					
			5243	17	2								4745	15	6		
									2. Central Funds—								
			180	0	0				Alexandra Rose Day				185	0	0		
						5423	17	2								4930	15
									II.—Receipts on Account of Services Rendered—								
									1. Contributions on account of Services to Patients—								
2925	3	0							Patients—General ...	3049	12	1					
464	4	0							Do.—Maternity	2189	9	4					
9380	9	0							Pay Day Fund	9540	10	8					
			12769	16	0								14779	12	1		
									2. Fees—								
			37	16	0				Nurses' and Probationers' Fees				—	—	—		
						12807	12	0								14779	12
						57	11	11	III.—Miscellaneous							63	5
									IV.—Invested Property—								
			3764	11	4				Interest, Dividends, etc. (gross) ...				3627	8	0		
			272	16	0				Rents				221	12	4		
						4037	7	4								3849	0
									Carried forward ...							23622	13

for the Year ending 31st December, 1938.

1937. £ s. d.	£ s. d.	ORDINARY EXPENDITURE.	1938. £ s. d.	£ s. d.
	3794 3 6	I.—Provisions		4574 13 1
		II.—Surgery and Dispensary—		
1196 5 10		Drugs, Chemicals, Disinfectants, etc.	1174 12 7	
501 17 9		Dressings, Bandages, etc.	569 15 4	
919 13 3		Instruments and Appliances ...	1255 4 2	
69 4 3		Wines and Spirits	93 12 0	
384 0 7		Salaries of Dispensing Staff ...	423 7 5	
32 0 0		Superannuation	33 0 0	
71 19 1		Sundries	88 8 9	
	3175 0 9			3638 0 3
		III.—Domestic—		
1133 16 6		Renewal and Repair of Furniture, Bedding, Crockery, etc. ...	888 13 4	
1423 0 9		Laundry	1566 7 3	
240 6 10		Cleaning and Chandlery	286 1 3	
236 10 9		Water	253 15 3	
2004 13 10		Fuel and Lighting	2122 5 10	
71 1 0		Uniforms	91 15 8	
5 1 11		Sundries	1 5 6	
	5114 11 7			5210 4 1
		IV.—Salaries and Wages (Maintenance)—		
722 13 1		Medical	774 13 1	
3941 2 2		Nursing	4446 16 0	
329 7 8		Superannuation	447 11 9	
2841 11 5		Other Officers and Employees ...	3229 2 7	
	7834 14 4			8898 3 5
		V.—Miscellaneous—		
269 3 3		Printing, Stationery, Postages, Telephones, etc.	305 19 4	
102 10 10		Advertisements	95 7 9	
170 18 4		Insurance of Buildings, etc. ...	191 11 1	
65 10 9		Garden	89 14 2	
48 8 0		Sundries	72 14 3	
	656 11 2			755 6 7
		VI.—Administration—		
780 18 11		Salaries	824 7 7	
73 10 0		Superannuation	76 2 1	
116 5 4		Printing, Stationery, Postages, Telephones, etc.	136 1 1	
3 19 2		Advertisements	15 18 11	
200 0 0		Donation—St. John Ambulance Brigade	200 0 0	
42 0 0		Auditor's Fee	42 0 0	
42 11 0		Sundries	67 5 1	
	1259 4 5			1361 14 9
			Carried forward ...	24438 2 2

INCOME AND EXPENDITURE ACCOUNT

£	s.	d.	£	s.	d.	£	s.	d.		£	s.	d.	£	s.	d.	£	s.	d.
									Brought forward ...							23622	13	0
						22326	8	5	**TOTAL ORDINARY INCOME**							**23622**	**13**	**0**
923	**6**	**1**							**Excess of Ordinary Expenditure over Ordinary Income** ...	**2191**	**2**	**0**						
									Extraordinary Income.									
1043	17	2							1. Legacies	1159	13	10						
1000	0	0							2. Endowments	2000	0	0						
3750	0	0							3. Enlargement—Geo. Foster Clark, Esq. (8th Annual Instalment of Donation of £30,000)	—	—	—						
30	10	0							Donations towards Equipment	—	—	—						
—	—	—							General	691	3	6						
						5824	7	2								3850	17	4
						£28150	**15**	**7**	**Total Income**							**£27473**	**10**	**4**

for the Year ending 31st December, 1938—*continued.*

£ s. d.	£ s. d.		£ s. d.	£ s. d.
		Brought forward ...		24438 2 2
		VII.—ESTABLISHMENT—		
867 4 4		Renewals and Repairs to Buildings and Plant...		771 13 4
		VIII.—FINANCE—		
6 4 7		Interest	33 17 7	
312 11 11		Appeals	327 3 4	
— — —		Rent	— — —	
229 7 11		Rates and Taxes	242 18 7	
	548 4 5			603 19 6
23249 14 6		**TOTAL ORDINARY EXPENDITURE**		**25813 15 0**
		Extraordinary Expenditure—		
43 19 9		Additions to Equipment		— — —
101 15 6		Interest on Enlargement Account...		312 17 6
6 17 0		Incorporation Expenses		— — —
23402 6 9		**Total Expenditure**...		**26126 12 6**
4748 8 10		Balance, being excess of Total Income over Total Expenditure for the Year...		1346 17 10
£28150 15 7				**£27473 10 4**

BALANCE SHEET

LIABILITIES.

	£ s. d.	£ s. d.	£ s. d.	£ s. d.
OVERDRAFT AT BANK—				
(*a*) Generally on Account of the Hospital and Allied Funds..				176 12 0
SUNDRY CREDITORS—				
General			2064 10 4	
Borough of Maidstone Maternity Block (payable by instalments)			6915 1 0	
Superannuation Fund			478 9 9	
				9458 1 1
MATERNITY BLOCK—				
Borough of Maidstone—Right of User in Perpetuity				7153 10 0
CAPITAL ACCOUNTS—				
(*a*) *For Special Purposes:*				
John Monckton Bed		800 0 0		
Alice Monckton Beds		2815 3 9		
E. B. Chittenden Cot		377 8 0		
Flinn Cot		858 7 3		
W. B. Worley Bed		1000 0 0		
Miss Hubble of Yalding Bed ...		1230 10 6		
Joseph Kingsnorth Parton Bed ...		3000 0 0		
Kenneth McAlpine Bed		3000 0 0		
Augustus Leney Bed		1200 0 0		
Lord Bearsted Gift...		1000 0 0		
George Foster Clark Cot		1000 0 0		
Blois Turner Bed		1200 0 0		
Tyrwhitt-Drake Cot		1000 0 0		
National Farmers' Union (Maidstone Branch) Bed		1000 0 0		
West Kent Yeomanry and Lord Sackville Memorial Bed ...		1000 0 0		
Ancient Order of Druids named Bed		315 0 0		
"Keg Meg" Cot		1000 0 0		
Cloudesley Marsham Cot		800 0 0		
Arthur Pearson Margetts Cot ...		800 0 0		
James Cooper Bed		3222 16 0		
Elizabeth Ashdown Bed		1500 0 0		
Walter Fremlin Bed		1000 0 0		
W. Newnham Cot		2000 0 0		
Bentlif Nurses		3000 0 0		
District Nurses		1000 0 0		
Alice Monckton Nurse		1200 0 0		
King Edward VII. Memorial Fund		7715 18 10		
Howard de Walden		10061 12 6		
Howard de Walden Surplus Income invested as at 31st Dec., 1937 ...		2741 3 0		
		56837 19 10		
Carried forward ...		56837 19 10	— — —	16788 3 1

31st December, 1938.

ASSETS.

	£	s.	d.	£	s.	d.	£	s.	d.
CASH AT BANK AND IN HAND—									
(*a*) Generally on account of the Hospital and Allied Funds	21	12	4						
On account of Superannuation Fund ...	476	17	5						
				498	9	9			
(*b*) On Account of Capital Funds—									
Lady Samuel Operating Theatre ...	83	3	3						
X-Ray Therapy Appeal Fund ...	21	0	0						
				104	3	3			
							602	13	0
SUNDRY DEBTORS—									
General				2289	6	9			
Income Tax Recoverable				1351	18	3			
Rates, etc., unexpired				67	12	9			
							3708	17	9
INVESTMENTS ON CAPITAL ACCOUNTS—									
(*a*) For Special Purposes ... ... (*See Schedules and Notes*)				58589	19	6			
(*b*) For Buildings and Equipment ... (*See Schedule and Note*)				12322	19	7			
(*c*) For General Purposes ... ... (*See Schedule and Note*)				36463	8	2			
							107376	7	3
LAND, BUILDINGS AND EQUIPMENT OF THE HOSPITAL—									
Estimated Value, 1st January, 1916 ...				20000	0	0			
Enlargement and Equipment to 31st December, 1937				83383	9	7			
Enlargement and Equipment during year				16406	3	2			
							119789	12	9
Carried forward ...							231477	10	9

BALANCE SHEET

LIABILITIES.

	£	s.	d.	£	s.	d.	£	s.	d.	£	s.	d.
Brought forward ...				56837	19	10	—	—	—	16788	3	1
Incomplete Endowments:												
Tich Freeman	1154	1	6									
Miss C. Knowles, O.B.E.... ...	178	18	2									
Cads Club Cot	24	0	0									
				1356	19	8						
							58194	19	6			
(*b*) *For Buildings and Equipment:*												
General				20000	0	0						
Enlargement Fund as at 31st Dec., 1937.												
General	67352	17	10									
G. Foster Clark	30000	0	0									
	97352	17	10									
Add Transferred from Income and Expenditure Account.												
General	691	3	6									
				98044	1	4						
X-Ray Therapy Appeal Fund as at 31st December, 1937				21	0	0						
Lady Samuel Operating Theatre as at 31st December, 1937... ...	81	19	0									
Add Surplus from Income and Expenditure Account	1	4	3									
				83	3	3						
							118148	4	7			
(*c*) *For General Purposes:*												
As at 31st Dec., 1937	39201	13	8									
Add Transferred from Income and Expenditure Account—Legacies	1159	13	10									
				40361	7	6						
Less Transferred to Income and Expenditure Account.												
Legacies, uninvested and Investment Sold	3458	9	4									
Depreciation in Value of Securities	439	10	0									
				3897	19	4						
							36463	8	2			
										212806	12	3
Carried forward ...										229594	15	4

31st December, 1938.—*Continued.*

ASSETS.

	£	s.	d.
Brought forward ...	231477	10	9
Carried forward ...	231477	10	9

BALANCE SHEET

LIABILITIES.

	£ s. d.	£ s. d.	£ s. d.	£ s. d.
Brought forward ...				229594 15 4
UNEXPENDED INCOME BALANCE OF SPECIAL FUND—				
Bentlif and other Nurses as at 31st December, 1937			1286 13 2	
Add Surplus from Income and Expenditure Account			137 19 2	
				1424 12 4
INCOME AND EXPENDITURE ACCOUNT				
Surplus from Income and Expenditure Account			1346 17 10	
Transferred from Capital Account for General Purposes			— — —	
Legacies uninvested and Investments Sold			3458 9 4	
			4805 7 2	
Less—Deficiency as at 31st Dec., 1937		496 6 9		
Transferred to Capital Account for Enlargement		691 3 6		
Transferred to Capital Account for Special Purposes. Endowment		2000 0 0		
Transferred to Capital Account for General Purposes. Legacies ...		1159 13 10		
			4347 4 1	
				458 3 1
				£231477 10 9

1st December, 1938.—*Continued.*

ASSETS.

	£	s.	d.
Brought forward ...	231477	10	9

We have audited the Balance Sheet of the West Kent General Hospital (Incorporated) dated 31st December, 1938, as above set forth. We have obtained all the information and explanations we have required. In our opinion such Balance Sheet is properly drawn up so as to exhibit a true and correct view of the state of the Association's affairs according to the best of our information and the explanations given us and as shown by the Books of the Association.

HOLAH HUGHES & CO.,

Accountants and Auditors.

2/113 Mansion House Chambers,
11 Queen Victoria Street, E.C. 4.
23rd February, 1939.

£231477 10 9

CAPITAL ACCOUNT.—For Special Purposes.

	Benefaction. £	s.	d.	Now Represented by. £	s.	d.	
John Monckton Bed	800	0	0	400	0	0	Borough of Maidstone 3 per cent. Bonds.
				300	0	0	Ditto $3\frac{1}{2}$ ditto
				100	0	0	Ditto 5 ditto
Alice Monckton Beds	2815	3	9	287	16	8	India 3 per cent. Stock
				3568	17	2	Funding Stock 4 per cent. 1960–90.
E. B. Chittenden Cot	377	8	0	415	19	9	Ditto ditto
Flinn Cot	858	7	3	813	13	10	India $3\frac{1}{2}$ per cent. Stock.
W. B. Worley Bed ...	1000	0	0	1000	0	0	Maidstone Gas Co. 3 per cent. Debenture Stock.
				93	11	3	India $3\frac{1}{2}$ per cent. Stock.
Miss Hubble, of Yalding	1230	10	6	1199	13	7	India $3\frac{1}{2}$ per cent. Stock.
Joseph Kingsnorth Parton Bed	3000	0	0	3154	7	11	Local Loans 3 per cent. Stock.
Kenneth McAlpine Bed	3000	0	0	2075	0	5	Ditto ditto
				1294	4	7	Conversion 3 per cent. Stock 1948–53.
Augustus Leney Bed	1200	0	0	1121	3	11	Funding Stock 4 per cent. 1960–90.
				206	19	5	Local Loans 3 per cent. Stock.
Lord Bearsted Gift ...	1000	0	0	993	15	6	War Loan Stock $3\frac{1}{2}$ per cent, 1952.
George Foster Clark Cot	1000	0	0	500	0	0	Blue Star Line (1920) Ltd., Guaranteed 5 per cent. Debenture Stock, 1946.
				99	7	4	Middlesborough Corporation $3\frac{1}{2}$ per cent. Stock, 1953–73.
				441	12	2	Local Loans 3 per cent. Stock.
Blois Turner Bed ...	1200	0	0	1200	0	0	Borough of Maidstone $3\frac{1}{2}$ per cent. Bonds.
Tyrwhitt-Drake Cot...	1000	0	0	500	0	0	Ditto ditto
				619	17	11	Conversion Stock 3 per cent. 1948–53.

CAPITAL ACCOUNT.—For Special Purposes.—*Continued.*

	Benefaction. £	s.	d.		Now Represented by. £	s.	d.	
National Farmers' Union (Maidstone Branch) Bed	1000	0	0	...	605	17	0	Queensland 5 per cent. 1940–60.
					86	17	1	Conversion 3 per cent. Stock, 1948–53.
					430	6	10	Middlesex County 3 per cent. A Stock, 1948–53.
West Kent Yeomanry & Lord Sackville Memorial Bed ...	1000	0	0	...	1200	0	0	London Midland & Scottish Railway 4 per cent. Debenture Stock.
					40	14	9	Funding Stock 4 per cent. 1960–90.
Ancient Order of Druids named Bed...	315	0	0	...	550	0	0	London and North Eastern Railway 3 per cent. Debenture Stock.
						9	4	Funding Stock 4 per cent. 1960–90.
"Keg Meg" Cot	1000	0	0	...	799	18	5	Union of South Africa 3 per cent. Stock, 1954–64.
					101	11	0	Local Loans, 3 per cent.
					99	12	0	Union of South Africa 3½ per cent. Stock, 1955/65.
Cloudesley Marsham Cot ...	800	0	0	...	848	13	11	War Loan Stock, 3½ per cent, 1952.
Arthur Pearson Margetts Cot	800	0	0	...	826	8	4	Dominion of Canada, 3¼ per cent., 1950/55.
James Cooper Bed	3222	16	0	...	2009	11	10	Local Loans 3 per cent. Stock.
					875	0	0	London and North Eastern Railway 4 per cent. Second Preference Stock.
								25 and 26, Rosetta Street, South Lambeth.
								27 and 30 ,, ,, ,, ,, (Ground Rents)
Elizabeth Ashdown Bed ...	1500	0	0	...	1501	14	6	Swansea Corporation 3 per cent. A. Stock, 1955–65.
Walter Fremlin Bed ...	1000	0	0	...	1151	1	8	Local Loans 3 per cent. Stock.
King Edward VII. Memorial Fund	7715	18	10	...	3571	19	4	India 3½ per cent. Stock.
					1142	14	6	War Stock 3½ per cent., 1952.
					359	11	0	Local Loans 3 per cent. Stock.
					2700	19	9	Western Australia 3½ per cent. Stock, 1935–55.
William Newnham Cot ...	2000	0	0					

CAPITAL ACCOUNT.—For Special Purposes.—*Continued.*

	Benefaction. £	s.	d.	Now Represented by. £	s.	d.	
Bentlif Nurses ...	3000	0	0	881	13	9	India 3 per cent. Stock.
				954	10	11	Corporation of London 5 per cent. Stock, 1945–65.
				1100	0	0	Maidstone Gas Co. 3 per cent. Debenture Stock.
District Nurses ...	1000	0	0	410	0	0	Foreign American and General Trust Preferred Stock.
The amount of the original benefaction is unascertainable, but is assumed for Balance Sheet purposes at the above.				410	0	0	Ditto ditto Deferred Stock.
				442	1	2	Funding Stock 4 per cent. 1960–90.
Alice Monckton Nurse ...	1200	0	0	400	0	0	Conversion Stock 4½ per cent. 1940–44.
				61	14	4	Consolidated Stock 4 per cent.
				8	2	0	War Loan 3½ per cent. Deed Stock, 1952.
				1088	1	7	Middlesex County 3 per cent. A Stock, 1948–53.
Howard de Walden ...	10061	12	6	7568	3	6	War Loan Stock 3½ per cent, 1952.
				2000	0	0	Style & Winch, Ltd., 4 per cent. Debentures.
				900	0	0	Ottoman 4 per cent. Bonds.
Howard de Walden Surplus Income ...	2741	3	0	100	0	0	War Loan Stock 3½ per cent, 1952.
				2831	6	8	Funding Stock 4 per cent. 1960–90.
Bentlif Nurses—Income Temporarily Invested ...	395	0	0	300	0	0	Borough of Maidstone 3½ per cent. Bonds.
				142	17	2	India 3½ per cent. Stock.
Enlargement Fund ...	12322	19	7	11400	0	0	Borough of Maidstone 3½ per cent. Bonds.
				810	3	0	Local Loans 3 per cent. Stock.
							120 £1 War Savings Certificates.
Incomplete Benefactions.							
Tich Freeman ...	1154	1	6	1030	8	6	Funding Stock 4 per cent. 1960–90.
Miss C. Knowles, O.B.E. ...	178	18	2	157	18	2	Ditto ditto
Cads Club Cot ...	24	0	0	27	12	6	Local Loans 3% Stock.

The Investments representing the Funds on Capital Account for Special Purposes appear in the Balance Sheet at the amount of the original benefaction.

CAPITAL ACCOUNT.

For General Purposes.

——: :——

£	s.	d.	Investments.	Value. £	s.	d.
1100	0	0	Borough of Maidstone 5 per cent. Bonds ...	1243	0	0
18790	0	0	,, ,, 3½ ,, ,, ...	18790	0	0
2280	0	0	Maidstone Gas Company, 3 per cent. Debenture Stock	1630	4	0
2000	0	0	Maidstone Water Company, 3 per cent. Perpetual Debentures	1430	0	0
600	0	0	Isherwood, Foster & Stacey, Ltd., 4½ per cent. Debentures	675	0	0
2447	10	7	Funding Stock 4 per cent., 1960-90	2631	1	10
50	0	0	Victory Bond 4 per cent.	53	12	6
292	10	1	War Loan Stock 3½ per cent.	286	13	1
522	9	7	Middlesex County 3 per cent. A Stock 1948/53	512	0	7
925	1	5	India 3 per cent.	700	14	10
19	19	4	Union of South Africa 3½ per cent. 1955/65 ...	20	1	4
584	10	7	Hull Corporation 2¾ per cent. 1960/70 ...	502	13	10
1100	0	0	Rhodesia Railway, Ltd., 4¼ per cent. Debenture Stock	979	0	0
199	19	7	Union of South Africa 3 per cent. 1954/64 ...	186	19	7
3033	16	8	Commonwealth of Australia 3¼ per cent. 1964/74	2502	18	3
1037	5	9	Local Loans 3 per cent.	866	2	9
335	13	6	Middlesborough Corporation 3½ per cent. Stock 1953/73	339	0	7
546	0	6	London County 4½ per cent. Stock 1945/85 ...	584	5	0
			20-32 (inclusive) Queen Anne Road, Maidstone	2050	0	0
			41 Marsham Street, Maidstone	480	0	0
				£36463	8	2

Quoted Securities valued at market value as on 31st December, 1938.

Unquoted Securities valued at estimated local values.

BENTLIF AND OTHER NURSES.

Income and Expenditure Account for the Year ending 31st December, 1938.

Income.	£	s.	d.
Dividends (gross)—			
Bentlif Nurses ...	123	1	0
Stephen Monckton Nurse	56	12	8
Alice Monckton Nurse	53	7	10
Edmett Trustees ...	100	0	0
Donations			
	£333	1	6

Expenditure.	£	s.	d.
Nurses' Salaries	184	2	4
Nurses' Superannuation	11	0	0
Surplus carried to Balance Sheet	137	19	2
	£331	1	6

LADY SAMUEL OPERATING THEATRE FUND.

Income and Expenditure Account for the Year ending 31st December, 1938.

Income.	£	s.	d.
Interest on Deposit ...	1	4	3
	£1	4	3

Expenditure.	£	s.	d.
Surplus carried to Balance Sheet	1	4	3
	£1	4	3

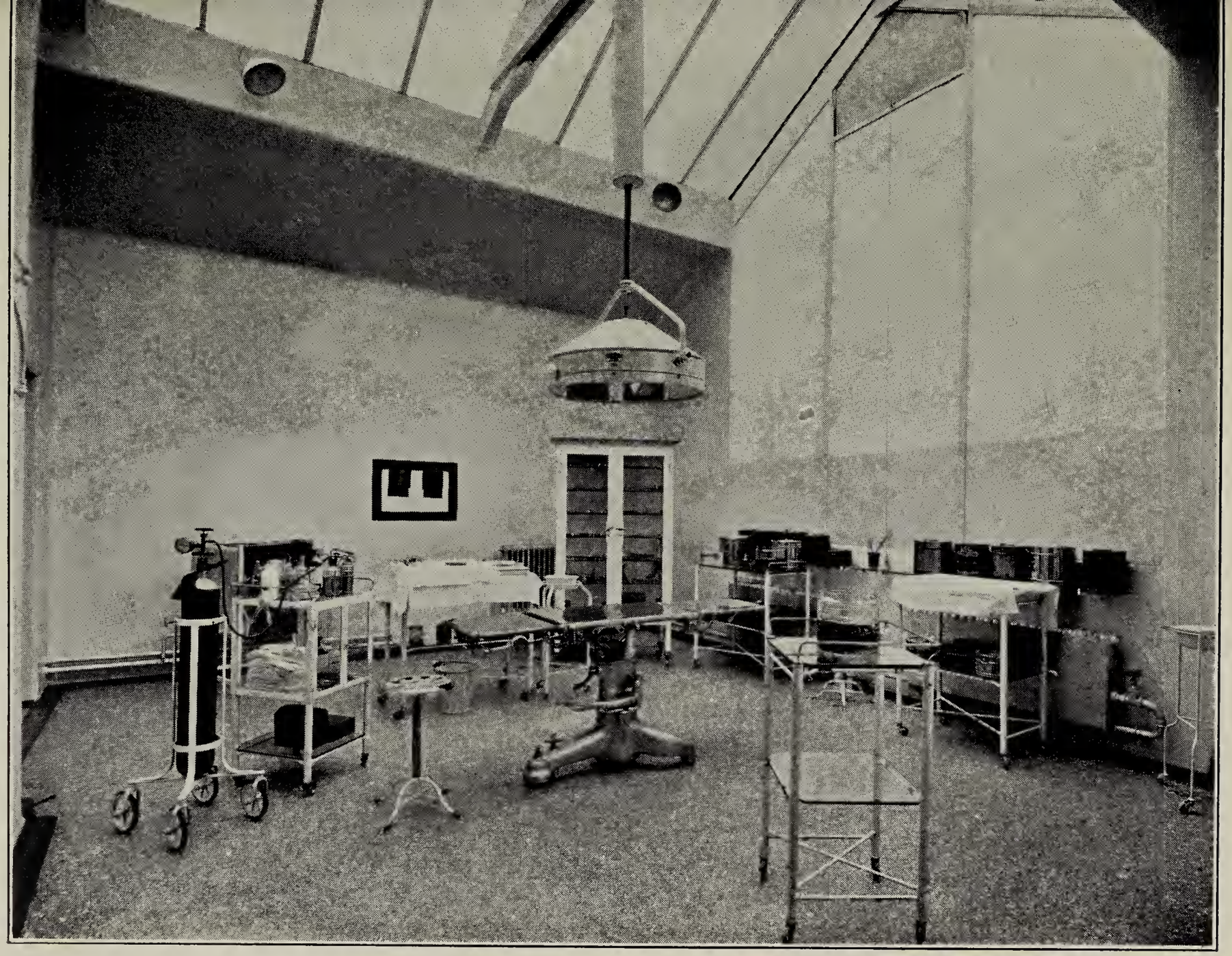

OPERATING THEATRE.

STATEMENT OF PATIENTS TREATED FROM JANUARY 1st TO DECEMBER 31st, 1938.

In-Patients.

Admitted during the year :—		
Medical	544	
Surgical	1,172	
Maternity	273	
Private Ward Patients	132	
		2,121

Out-Patients.

New Out-Patients	1,379	
New Casualties and Emergencies	7,146	
		8,525

Dental Department.

New Patients during the year	1,561

X-Ray Department.

Examinations made during the year	3,994

Artificial Sunlight Department.

New Cases	74
Total Treatments during the year	1,618

Radium Clinic.

New Cancer Cases	64
Treatments with Radium	171

Orthopaedic Department.

Total Attendances during the year	8,903
Total Treatments given during the year	9,887

Aggregate Number of New Patients admitted during the Year.

Medical and Surgical In-Patients	2,121	
,, ,, Out-Patients	1,380	
Casualty Cases and Emergencies	7,146	
Dental Patients	1,561	
X-Ray Cases	3,994	
New Artificial Sunlight Cases	74	
New Cases for Radium Clinic	64	
		16,340

Patients treated since the Opening of the Institution, from 12th April, 1832, to 31st December, 1938.

Medical and Surgical In-Patients	54,789
,, ,, Out-Patients (including X-Ray)	387,478
Casualty Cases...	134,168
Truss Department (no longer operating) ...	15,323
Dental Patients	69,209
	660,967

X-RAY EXAMINATIONS, 1938.

Skull ...	50
Jaw ...	159
Nose ...	19
Teeth ...	150
Shoulder ...	236
Humerus ...	77
Elbow ...	229
Radius and Ulna ...	183
Wrist ...	339
Hand ...	390
Spine (Lumbar, Dorsal, Cervical, Coccyx) ...	196
Sternum ...	10
Chest ...	306
Ribs ...	102
Abdomen ...	32
Abdomen (Foreign Bodies) ...	39
Abdomen (Pregnancy) ...	70
Gall Bladder ...	76
Renal Tract...	132
Pelvis ...	45
Hip ...	140
Femur ...	116
Knee...	228
Tibia and Fibula ...	231
Ankle ...	217
Foot ...	122
Barium Meal ...	334
Barium Enema ...	50
TOTAL NO. PARTS ...	**4278**
TOTAL NO. PATIENTS ...	**3994**

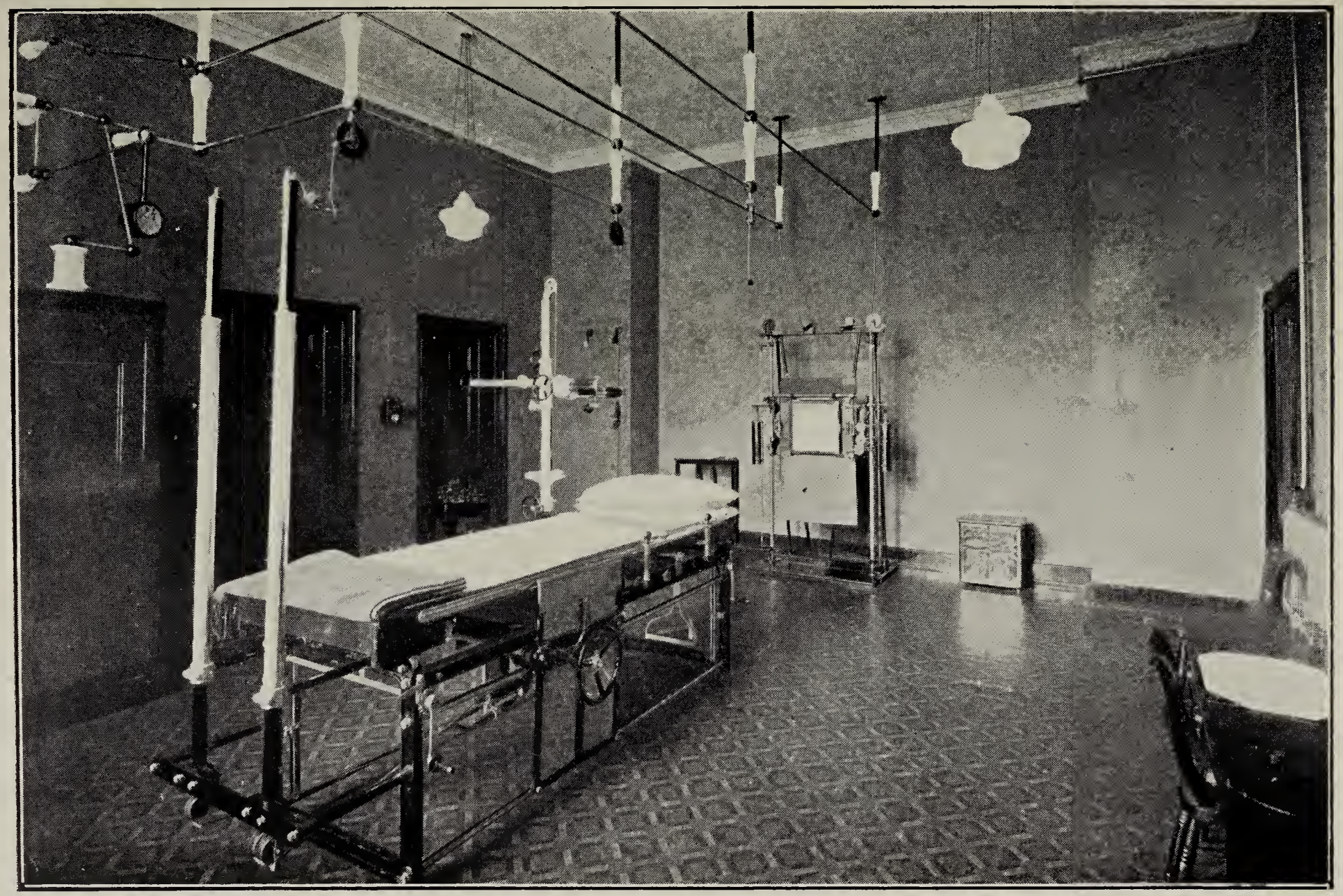

X-RAY ROOM.

PATHOLOGICAL DEPARTMENT.

ANALYSIS OF CASE RECORDS FOR 1938.

INVESTIGATION.	W.K.	K.C.O.H.	Outside.	Total.
Bacteriological ... ... (involving culture)	87	221	0	308
Bacteriological ... ... (not involving culture)	22	3	0	25
Histological...	59	54	1	114
Blood Counts	245	17	6	268
Blood Groupings	28	3	0	31
Blood, Sedimentation Rate ...	137	0	0	137
Blood, Chemical	382	33	3	418
Gastric Analysis	65	0	0	65
Urine, Chemical	9	2	0	11
Urine, Microscopical	178	9	1	188
Fæces, Chemical	91	1	0	92
Fæces, Microscopical	4	0	0	4
Cerebro-Spinal, ... Fluid Analysis	14	1	0	15
Miscellaneous	9	23	0	32
			TOTAL ...	1708

Voluntary Box Scheme Collection, 1938.

MAIDSTONE—

	£	s.	d.
Bridge Ward, per Mrs. W. Day	9	9	2
Heath Ward, per Mrs. Gibbons	5	3	7
King Street Ward, per Mrs. Brewer	4	16	11
North Ward, per C. Paine, Esq.	11	4	4
Stone Street Ward, per Mrs. B. W. Haynes	16	2	7

VILLAGES—

Aylesford, per Mrs. Ratcliffe	6	6	7
Bearsted, per Mr. Berry	8	19	8
Bredgar, per Mrs. Pearson		10	1
Crouch, Platt and Wrotham, per Mrs. Little	5	7	10
Detling, per Miss Cackett		6	2
Farleigh, East	1	5	2
Frittenden, per Mrs. Sorrell		6	0
Hollingbourne, per Brig.-General Vernon	7	8	0
Hunton, per Miss Thomas	4	15	3
Leeds, per Miss Jenner...		11	2
Loose, per Mrs. Arnaud	11	17	7
Mereworth, per Miss Champion	2	0	8
Nettlestead, per Mrs. Vinson	1	17	1
Ryarsh, per Mrs. Hooson	3	7	10
Snodland, per Mr. Piper		11	0
Stockbury, per Mrs. Hales	15	11	1
Sutton Valence, per Mrs. E. K. Paine	1	13	6
Teston, per Miss Sowray		3	0
Wateringbury, per Mrs. K. May	3	8	5
West Malling, per Miss D. Day	3	9	4
Wormshill, per Mrs. Harris	2	17	5
Yalding, per Capt. Norton (deceased)	1	8	6
Various, per Capt. Daykin	13	0	5
	£143	18	4

The Recovery of Income Tax on Annual Subscriptions.
(Section 20 of the Finance Act, 1922.)

An Explanation to Annual Subscribers

Our Income as a Charity is exempt from Income Tax.

An Annual Subscription, or a Donation, to a Charity is not the income of the Charity for Income Tax purposes, and so the Charity is unable to reclaim Income Tax on such Income,

UNLESS

Each Subscriber will complete the accompanying Agreement. If subscribers will do this and return it to the Secretary, West Kent General Hospital (Incorporated) Maidstone, they will **increase the Hospital's Income by a substantial amount at no extra personal cost.**

THE AGREEMENT.

The Agreement is terminable by death so that an estate will not be liable for subsequent payments.

STAMP DUTY.

The Hospital will pay the necessary stamp duty on the Deed of Covenant.

CERTIFICATE OF DEDUCTION OF INCOME TAX.

Each year the Hospital will send a Certificate to the subscriber and this only requires signing and returning.

ADVANTAGE TO SUBSCRIBERS ASSESSABLE TO SUR-TAX.

Subscribers assessable to Sur-Tax are entitled to deduct the amount of their subscription plus Income Tax (at the current rate for that year) as a "Charge on Income."

The Table overleaf shews how the Hospital will benefit (with Income Tax at 5/6 in the £) if Annual Subscribers will only complete the Accompanying Agreement.

I Amount of Subscription to be paid by the Subscriber			II Amount recovered by the Hospital from Inland Revenue (a gain to the Hospital)			III Amount credited to the Subscriber as shewn in the Subscription List		
£	s.	d.	£	s.	d.	£	s.	d.
1	1	0		7	11	1	8	11
2	2	0		15	11	2	17	11
3	3	0	1	3	10	4	6	10
4	4	0	1	11	10	4	15	10
5	5	0	1	19	9	7	4	9
10	10	0	3	19	7	14	9	7
21	0	0	7	19	2	28	19	2
50	0	0	18	19	3	68	19	3

NOTE.—The Secretary will gladly supply figures for other subscriptions on application.

FORM OF AGREEMENT.

I, ... (Full Name)

of ..... (Address)

.....

HEREBY COVENANT with THE TREASURER, for the time being, of THE WEST KENT GENERAL HOSPITAL (Incorporated) MAIDSTONE, that for a period of seven years from the date hereof, or during my life, whichever period shall be shorter, I will pay annually to the said Hospital, such a sum as will, after the deduction of income tax leave in the hands of the Hospital a net sum of *£ : : , such sum to be paid from my general fund of taxed income, so that I shall receive no personal or private benefit in either of the said periods from the said sum of *£ : : or any part thereof.

IN WITNESS whereof I have hereunto set my hand and seal

this.....day of.....,19...

SIGNED, SEALED AND DELIVERED by the said

.....

SEAL

In the presence of

Signature .....

Address.....

.....

Occupation .....

*Please insert the actual amount of your subscription and NOT the amount that the Hospital will receive after the Income Tax has been recovered.

(This authority may be withdrawn at any time). **NOT NEGOTIABLE.**

ORDER ON BANKERS FOR PAYMENT OF SUBSCRIPTION.

To

.....(*Bankers*).

.....(*Branch*).

Please pay now, and annually until further notice, on the first day of....., *the sum of*..... *to the credit of The West Kent General Hospital (Incorporated) at The National Provincial Bank, Maidstone, and charge the same to my account.*

Signature.....

Postal Address.....

.....

£ : : annually. *Date*.....*19*

THIS FORM, WHEN COMPLETED, SHOULD BE SENT TO THE HOUSE GOVERNOR AND SECRETARY, THE WEST KENT GENERAL HOSPITAL (Incorporated) MAIDSTONE.

☛ *Should any inaccuracies be discovered in this List the Secretary will feel obliged by being informed of them, so that they may be corrected in the List for another year.*

Annual Governors, Life Governors, Donations, Collections, etc., FOR 1938.

Arranged by Parishes.

(Amounts received after December 31st, 1938, are not included in this list).

ADDINGTON.

	£	s.	d.	Life Governorship. £	s.	d.
Addington Women's Institute, Pound Day ...		6	0			
Bagenal, Mr. N. B.	1	0	0			
Brice, Mr. R. S.		5	0			
Church Collection	2	12	0			
Hanson, Mr. H.		10	0			
Hardy, Misses	3	0	0			
May, Mr. J.	2	2	0			
Osler, Mrs.		10	6			
Speechley, Mr. and Mrs.	1	0	0			
Thomson, Mr. R. S.		10	0			
Wanostrochet, Mr. E. N.		10	0			
	12	5	6			

ALLINGTON.

Edmonds, Messrs. J. & Sons	5	0	0
Medway Lower Navigation Co.	2	2	0
	7	2	0

AYLESFORD.

	£	s.	d.	Life Governorship. £	s.	d.
Atkins, Mrs.		5	0			
Aylesford Pottery Co., Ltd.	5	0	0			
Aylesford Sand Co., Ltd.	5	0	0			
Box Collections, per Mrs. H. E. Ratcliffe	6	6	7			
British Legion Village	5	0	0			
Grice, Mr. A. W.	1	1	0			
Joy, Mrs.	1	1	0			
London Road Quarries	3	0	0			
Morris, Mrs.	1	1	0			
Patchell, Mr. E.		10	6			
Sandford Bros., Messrs.	2	2	0			
Shell-Mex & B.P., Ltd., Messrs.	2	2	0			
Smith, Mr. E.	1	0	0			
Southwell, Mr. A. E.	1	1	0			
Sums under 5s.		2	6			
Veitch, Mrs. E. A.	1	1	0			
Wood, Mr. G. E.	1	1	0			
	36	14	7			

BARMING.

	£	s.	d.	£	s.	d.
Church Collection (St. Andrew's)	1	0	0			
Church Collection (St. Margaret's)	4	1	0			
May, Messrs. G. & Sons	2	2	0			
Noakes, Mrs. Maplesden J.	1	0	0			
Noakes, Miss M. N.		10	0			
Smith, Mrs. Selby				100	0	0
Taylor, Mr. and Mrs. E.	2	2	0			
Warde, Mrs. Gerald	2	0	0			
Western, Captain F.	2	2	0			
	14	17	0			

BEARSTED.

	£	s.	d.
Aisher, Mrs. O.	1	1	0
Ambrose, Mr. C. W.	1	1	0
Barker, Mr. and Mrs. A.	2	2	0
Bearsted & District Institute	1	1	0
Bence, Mrs. Eric	3	0	0
Bensted, Miss C.	1	0	0
Box Collections, per Mr. Berry	8	19	8
Case, Misses	1	10	0
Church of The Holy Cross, Collection	5	0	7
Corfe, Mr. A. F.	5	0	0
Deane, Miss M.	1	1	0
Emm, Mr. W. E.	1	1	0
Harnett, Mr. F. E. D.	1	1	0
Hickmott, Mr. H.		10	0
Holman, Mrs.	1	0	0
Jessell, Mrs.	5	0	0
Johnson, Mr. Stanley	2	2	0
Lysons, Mrs.	1	0	0
Marsh, Mr. G. H.	1	1	0

BEARSTED—*continued.*

	£	s.	d.	Life Governorship. £	s.	d.
Marsham, Miss J. C. B.	2	2	0			
Martin, Mr. P. H. Claud	1	1	0			
Mendel, Miss	1	1	0			
Mendel, Mr. S.	1	1	0			
Monckton, Mr. L. R. S.	2	2	0			
Moore, Mr. H. H.		10	6			
Short, Mrs. A. and the Misses	3	3	0			
Smith, Mr. R. T. W.	1	0	0			
Spear, Mrs. Litchfield	1	1	0			
Tapley, Miss C. B.		10	6			
Tasker, Mrs. M.	2	2	0			
Vidler, Mr. R. W.		10	6			
Wallis, Mr. P. G.	2	2	0			
Wright, Mr. and Mrs. L. F.	1	1	0			
	62	18	9			

BIDDENDEN.

				£	s.	d.
Biddenden Consolidated Charity				3	3	0
Biddenden Hockey Club, part proceeds of Dance				1	0	0
Biddenden Parish Collection, per Mrs. C. Hall—						
Subscriptions under 10s. ...	12	7	0			
Avery, Mr. J. H.		10	0			
Binder, Mrs.		10	0			
Boult, Mr. and Mrs. F.		10	0			
Buckhurst, Mr. J.	1	1	0			
Dence, Mr. and Mrs. A. H. ...	1	1	0			
Stanley, Lt.-Colonel		10	0			
Smith, Mrs. H.		10	0			
T.R.H. Prince and Princess Prajadhipok of Sukhodaya	1	1	0			
				18	0	0
Dence, Mr. A. H.				5	5	0
Ebenezer Strict Baptist Chapel				3	5	8
Hall, Mrs. E. E.				3	3	0
Jones, Mr. H. Gordon				1	1	0
Lindley, Mrs.				2	2	0
Tylden-Pattenson, Lt.-Col. E. T. C., D.S.O.				1	1	0
				38	0	8

BIRLING AND HAM HILL.

	£	s.	d.
Christ Church, Lower Birling		16	10
Cooper, Capt. A. W.	1	1	0
Langridge, Mr. J.		5	0
Nevill, Mrs. M.	1	1	0
Peters, Mr. S. T.	1	1	0
	4	4	10

BOROUGH GREEN AND BASTED.

	£	s.	d.	Life Governorship. £	s.	d.
Beadle, Mr. Herbert	2	2	0			
Bennett, Mr. G.		10	6			
Cloke Bros., Messrs.		10	6			
Cooper, Mr. L.		10	0			
Curtis & Caine, Messrs.	2	2	0			
Hughes, Mr. H. C.	1	1	0			
Marsden, Mr. H.		5	0			
Marsden, Mr. J.		10	0			
Miskin, Mr. F.	1	1	0			
McDermott, Mr. E. D.	2	2	0			
Thomas, Mr. Carmichael	1	1	0			
Thomas, Mr. Noel	1	1	0			
	12	16	0			

BOUGHTON MALHERBE, SANDWAY AND GRAFTY GREEN.

Chilston, The Right Hon. Viscount	6	0	0
Church Collection	2	16	0
Kitchen, Mr. J.	1	1	0
	9	17	0

BOUGHTON MONCHELSEA.

	£	s.	d.	£	s.	d.
Allfrey, Mr. Herbert M.				31	10	0
Allfrey, Mr. Maurice C.				31	10	0
Allfrey, Mr. Richard M.				31	10	0
Balston, Lt.-Col. C. H.	1	1	0	36	15	0
Balston, Mrs. C. H.	1	1	0	36	15	0
Chambers, Mr. E. H.				10	10	0
Church Collection	8	5	3			
Clark, Mr. H. A.	1	1	0			
Clark, Mr. G. Foster (Deceased)				320	31	10 0
Clark, Mrs. G. Foster	30	0	0			
Goodwin, Mr. F. W.	1	0	0			
Hannen, Hon. Mrs. M.	5	5	0			
Jolly, Lieut.-Comdr. R. F., R.N.	1	1	0			
Kleinwort, Mr. H. G.	21	0	0	32	0	0
Smith, Mr. Cuthbert S.	3	3	0			
Smith, Miss E. S.	4	4	0			
Smith, Messrs. G. & Sons	1	1	0			
Smith, Mr. H. G.	3	3	0			
Style, Brigadier-General R. C.	5	5	0			
Waters, Mr. H.		10	6			
Winch, Lt.-Col. G. Bluett	15	0	0			
	102	0	9			

BOXLEY AND SANDLING.

		£	s.	d.	Life Governorship. £	s.	d.
Best-Dalison, Rev. E.		10	10	0			
Best-Dalison, Mr. T., J.P.		2	2	0			
Boxley Mission		2	14	8			
Caldecott, Mr. Leslie		2	2	0			
Church Collection, including Grove Green and Sandling Churches		3	7	9			
Farrow, Mrs.		1	0	0			
Hanwood, Mrs. E.			10	6			
Lushington, Mrs. Arthur		2	2	0			
Mercer, Mr. Randall		1	1	0			
Murray, Col. H. W.			10	6			
Nichalls, Miss M.		2	2	0			
Pierson, Mr. D. S.		5	5	0			
Roper, Mr. C. E.		2	2	0			
Roper, Miss			10	0			
Collection, per Miss Roper, 1938—							
Bellingham, Mrs.	5 0						
Evenden, Mrs.	6						
Pound, Miss M.	2 6						
Pound, Mr. V.	2 0						
Trousdell, Miss	10 0						
		1	0	0			
Sandling Girls Club		1	2	0			
Saywell & Beeby		1	1	0			
Style, Mr. R. H.		7	10	0			
Tyrwhitt-Drake, Sir G.					10	10	0
Trousdell, Capt. C. F.		10	0	0			
Whatman, Miss L. E.		2	2	0			
		58	14	5			

CHARING.

	£	s.	d.
Allen, Brig-Gen. and Mrs. A. J. Whitacre ...	1	1	0
Charing Heath Church Collection	1	1	0
Fotheringham, Rev. D. R.	2	2	0
Pitt, Brig-Gen., T. M. S.	15	0	0
Pitt, Mrs.	4	4	0
	23	8	0

CHART SUTTON.

	£	s.	d.
Chambers, Rev. Francis	1	1	0
Moore, Miss A.		5	0
Paine, Dr. J.		5	0
Salmon, Mrs.	1	0	0
Sloman, Mr. W. H.		10	6
Sums under 5s.		2	6
Wheatley, General L. L., C.M.G., D.S.O. ...	5	5	0
	8	9	0

COLLIER STREET.

	£	s.	d.	Life Governorship. £	s.	d.
Church Collection	2	4	5			
Collard, Mr. G.		10	0			
Day, Capt. J., M.C.	1	1	0			
Finnis, Mr. J. T.		10	0			
Highwood, Mr. F. S.	1	1	0			
Robbins, Mr. F.		10	0			
Tillott, Rev. W. J.	1	0	0			
Wheeler, Mr. Leonard	2	2	0			
	8	18	5			

COMP AND CROUCH.

	£	s.	d.	£	s.	d.
Hyder & Sons		10	0			
Laurence, Mrs.		5	0			
Little, Mr. S. H.	3	3	0			
Lucas, Mrs. Keith		10	6			
Pierce, Mr. F. G.		10	6			
Riorden, Mrs.		5	0			
	5	4	0			

CRANBROOK.

	£	s.	d.	£	s.	d.
Atkin-Roberts, Mr. M. R.	2	2	0			
Beeching, Miss M. M.		10	6			
Campbell, Mr. A. A.	1	1	0			
Clarke, Major Eric	1	1	0			
Clarke, Mrs. Eric		10	0			
Church Collection (St. Dunstan's)	4	2	5			
Cranbrook Chamber of Commerce	2	2	0			
Cranbrook Congregational Church, Carol Party	2	7	6			
Darnton, Mr. R. E.	1	1	0			
Doughty, Mrs.		10	6			
Druce, Mr. G. C.	1	1	0			
Forster, Brig.-Gen. and Mrs.	1	1	0			
Godden, Major H. T.	2	10	0			
Godden, Mrs. H. T.	2	10	0			
Harrison, Mr. A. H.	1	1	0			
Haughton, Mrs.	1	1	0			
Horsley, Mrs. C. A.	2	2	0			
Hyland, Mr. A.	2	2	0			
Lemon, Mr. Claude	3	3	0			
Levett, Mr. A. E.		10	0			
Pile, Mrs. A.	1	0	0			
Ratcliffe, Mr. R.	1	1	0			
Shipman, Mr. C. E.		10	6			
Spong, Miss D.	1	1	0			
Thank offering for Peace, per D. Sharp (Miss)	1	1	0			
Tipples, Mrs. A.	1	1	0			
Todd, Mr. E. K.	1	1	0			
Turner, Mr. A.		10	6			
Turner, Mr. C. F.		5	0			
Turner, Mr. Thos. S. A.		5	0			
White, Mr. F.	1	1	0			
Williams, Mr. T. A.		5	0			
Williams, Mrs. L. M.	1	1	0			
	42	11	11			

DETLING.

	£	s.	d.	Life Governorship. £	s.	d.
Box Collections, per Miss Cackett		6	2			
Brown, Mr. G.		5	0			
Brown, Mr. Horace	1	1	0			
Brown, Mr. J.		10	0			
Cooke, Mr. Richard	2	2	0			
Fischer, Rev. F. S.		10	0			
Paine, Mrs. H.	1	1	0			
	5	15	2			

DITTON.

Church Collection		17	0			
Working Men's Club	2	2	0			
	2	19	0			

ECCLES.

Brooker, Mrs.		10	0			
Denby, Mr. F. W.		5	0			
Greenfield, Mr. A.	1	1	0			
Hawkes, Messrs. G. L. & Son	1	1	0			
	2	17	0			

EGERTON.

Stisted, Major C. H.	8	8	0			

FARLEIGH, EAST.

Bircham, Mr. T. G.		6	0			
Blinkhorn, Mr. E. J.		5	0			
Box Collections, per various	1	5	2			
Chambers, Mr. A. P.	1	1	0			
Coppin, Mr. E. B.		10	0			
Leaver, Mr. J. B.	1	1	0			
Ley, Mrs. M. L.	1	1	0			
May, Mr. Stuart (for 1937 and 1938)	4	4	0			
Moses, Welby	1	1	0			
Parker, Mrs. H.		5	0			
Pine, Mrs.		5	0			
Searle, Miss E. F.	1	1	0			
Warde, Colonel H. M.	1	1	0			
	13	6	2			

FARLEIGH, WEST.

Church Collection	4	3	0			
Day, Mr. J.	2	2	0			
Landale, Captain H. R.	15	0	0	50	0	0
Margetts, Mrs. A. P.	5	0	0			
Spiers, Mr A. E.		10	6			
	26	15	6			

	£	s.	d.	Life Governorship. £	s.	d.
FRINSTED.						
Pemberton, Mrs. Leigh	1	1	0			
FRITTENDEN.						
Box Collections, per Mrs. Sorrell		6	0			
Church Collection	1	12	0			
Highwood, Mr. Percy		10	6			
Savill, Mr. Laurence L.	2	2	0			
Truman, Mr. P.		10	0			
	5	0	6			
GOUDHURST.						
Baptist Church	2	0	0			
Bowring, Mr. A.	1	1	0			
Church Collection (St. Mary's)	3	4	10			
Highwood, Miss L. E.		10	0			
	6	15	10			
HARRIETSHAM.						
Ambrose, Mrs.	1	1	0			
Banks, Mr. R. E.		10	6			
Bottle, Mr. and Mrs.		10	6			
Buck, Mr. F. H.		10	0			
Buckingham, Mrs. A. W.	2	2	0			
Butler, Mr. F. C.		5	0			
Church Collections	2	18	6			
Corser, Mr. R. Radcliffe	1	1	0			
Devas, Mr. and Mrs. C.	2	2	0			
Harman, Mr. C.	1	1	0			
Holme, Miss B. A.	1	1	0			
Jordan, Lieut.-Col. P. O. L.	1	1	0			
Mercer, Mr. G. C.	3	3	0	10	10	0
Mercer, Mrs. G. C.	1	1	0			
Metcalfe, Major C. H. F.	1	1	0			
Mocatta, Comdr. J.		10	0			
Part Proceeds of Dance	2	5	6			
Proceeds of Concert by Frinsted and Wormsail Players	4	5	0			
Quinton, Mr. H.		5	0			
Ricketts, Mr. D. P.	1	1	0			
Smith, Mrs. M. K.		5	0			
Sums under 5s.		3	0			
Walker, Mrs. R. P.	1	1	0			
Wayte Wood, Mr. G.	1	1	0			
Women's Institute, Pound Day	1	0	0			
	31	5	0			
HAWKHURST.						
French, Mrs. George				210	10	0
Hardcastle, Mr. M. J.	3	3	0			
Wigan, Rev. S. R.	1	1	0			
	4	4	0			

HEADCORN.

	£	s.	d.	Life Governorship. £	s.	d.
Barry, Mrs. and Miss, ffinch	2	2	0			
Burbridge, Mr. S.	1	1	0			
Cashford, Mr. W.	1	1	0			
Church Collection	4	9	0			
Collison, Mr. H.	1	1	0			
Day, Mr. Alfred	2	2	0			
Dungey, Mr. L. C.	1	1	0			
Ellison, Mr. F. C.		5	0			
Foreman, Mr. F. E.				20	0	0
Foreman, Mrs. C.	1	1	0			
Foreman, Mr. J. O.	1	1	0			
Headcorn String Orchestra, Concert	12	4	0			
Hemming, Mr. A.	2	14	0			
Heys-Jones, Mrs. M. (Donation)	7	7	0			
Heys-Jones, Mrs.		5	0			
I.O.O.F., Royal Weald of Kent Lodge, 6841	1	1	0			
Kent Co-operative Dairies Sports Club ...	1	0	0			
Kingsland, C. P.		5	0			
Pearson, Mr. W. H.	1	1	0			
Sums under 5s.		2	6			
Tiddy, Mr. C. W.	1	1	0			
	42	4	6			

HOLLINGBOURNE.

	£	s.	d.	£	s.	d.
Box Collections, per General Vernon	7	8	0			
Begg, Captain J. M., R.N.	2	2	0			
Begg, Mrs. J. M.	1	1	0			
Church Collections	2	12	9			
Collins, Dr. H. Stratford	1	1	0			
Deakin, Mr. J. H.				26	0	0
De Uphaugh, Mr. R. W.	1	0	0			
Jones, Major H. L.		10	0			
Lucy, Dr. S. H. R.	1	1	0			
Mercer, Miss C. M. E.	2	2	0			
Pearson, Lady		5	0			
Richards, Miss	1	0	0			
Thomas, Mrs. R. G. de Visme	1	1	0			
Tong, Mr. W. H.	1	1	0			
Waker, Mr. W. C.		10	0			
Whitestone, Mrs. F. E.	1	0	0			
Wigan, Miss B.	1	1	0			
	24	15	9			

HUNTON.

	£	s.	d.
Borton, Mrs. L.	1	1	0
Box Collections, per Miss D. Thomas	4	15	3
Campbell-Bannerman, Mrs. (the late)	5	0	0
Hubble Bros., Messrs.	2	2	0
Hubble, Mrs. T. W.	2	0	0
Manwaring, Miss E.	1	1	0

HUNTON—*continued*

	£	s.	d.	Life Governorship. £	s.	d.
Marchioness of Ormonde, The Most Hon. The	10	10	0			
Marquess of Ormonde, The Most Hon. The ...	5	5	0			
Waters, Mr. G. V.	1	1	0			
White, Mr. A. S.				10	10	0
	32	15	3			

IGHTHAM.

Browne, Rev. L. W., M.A.	1	0	0
Chitty, Mr. C.	2	2	0
Church Collection (St. Peter's)	4	4	0
Durling, Messrs. W. and A.	1	1	0
Harrison, Sir E. R.	2	2	0
Ightham Football Club	1	1	0
Newbury, Mr. E. W.			
Paine, Mr. G. A.	1	1	0
	12	11	0

KEMSING.

Corry, Mrs. H. W.	5	5	0
Skevington, Mr. W.		10	0
	5	15	0

LANGLEY.

Church Collections	2	2	0
Goodwin, Mr. J. T.		5	0
Gulland, Mr. F. A.	1	1	0
Kingsnorth, Mr. F. W.	1	1	0
Rootes, Mr. and Mrs. R. C.	3	3	0
Skinner, Miss J.	4	4	0
Sloman, Mr. G. K.		5	0
	12	1	0

LARKFIELD.

Chittenden & Simmons, Ltd., Messrs.	1	1	0
"News of the World" Bowling Club, per Mr. H. Sleigh	1	0	0
Reed, A. E. & Co., Ltd., Messrs.	50	0	0
Sanger, Mr. G. W.		10	6
	52	11	6

LEEDS AND BROOMFIELD.

	£	s.	d.	Life Governorship. £	s.	d.
Baillie, Hon. Lady	5	0	0			
Bensted, Mrs. A. E.		10	0			
Biggs, Capt. H. E.		10	0			
Box Collections, per Miss Jenner		11	2			
Bracher, Mr. P.		10	6			
Brown, Mr. L.		10	6			
Church Collection	5	0	0			
Cheeseman, Mr. A.		10	0			
Ellis, Mr. J. H.		10	6			
Farmer, Miss A. B.	1	1	0			
Farmer, Miss F. K.	1	1	0			
Farmer, Mr. Nelson	1	1	0			
Gordon, Capt. G.	1	1	0			
Holtum, Mr. J. E.		10	6			
Leeds Castle Staff—Special Donation, per Mr. J. Robertson	1	16	0			
Leeds Castle and Hollingbourne Garden and Allotment Society	1	6	6			
Sayer, Mr. W. J.		10	0			
	21	19	8			

LENHAM.

	£	s.	d.
Bucknell, Mr. W.	1	1	0
Church Collection, St. Edmund's, Platts Heath	1	0	0
Couchman, Mr. F.		5	0
Church Collection (St. Mary's)	5	3	8
Hulland, Mr. E.		10	6
Keatinge, Mrs.	5	5	0
Lenham Ex-Service Men's Social Association	33	11	0
Original Lenham Service Men's Association, per Mr. H. A. Ellis	110	0	0
Thom, Mr. R. W.	1	1	0
Yeats, Mr. T. F.	6	6	0
	164	3	2

LEYBOURNE.

	£	s.	d.
Bates, Mr. J. G.	1	1	0
Charlton, Mr. C.		5	0
Church Collection	2	5	11
Grubb, Mr. N. H.		10	6
Thorne, Rev. H. W.	1	1	0
	5	3	5

LINTON AND COXHEATH.

	£	s.	d.
Church Collection	3	4	0
Cochrane, The Hon. Mrs.	2	0	0
Collins, Mrs.		5	0
Coppin, Mrs.	1	1	0
Haire, Rev. A. M.	1	1	0

LINTON AND COXHEATH—*continued.*

	£	s.	d.	Life Governorship. £ s. d.
Kennard, Mrs. W.		5	0	
Leschalles, Mr. G. R.	1	1	0	
Love, Mr. and Mrs. W.		10	6	
Murdoch, Col. C., D.S.O.	1	1	0	
Smith, Miss F. E.	1	0	0	
	11	8	6	

LONDON.

Argenti, Mr. N.	2	0	0
Associated Portland Cement Manufacturers Ltd.	10	10	0
Bearsted, Right Hon. The Viscount	10	10	0
Beatty, Mr. Chester	5	0	0
Bernhard Baron Charitable Trust, The	75	0	0
British Portland Cement Manufacturers Ltd.	10	10	0
Chambers, Miss E. H.	1	1	0
Coleman, Mr. F. Hinds (Whitehead & Coleman)	10	10	0
Hoare, Gothard & Bond, Ltd., Messrs.	1	1	0
Home and Colonial Stores, Ltd.	1	1	0
League of Mercy	100	0	0
Prudential Assurance Co., Ltd.	45	0	0
Romney, Right Hon. Lord	1	1	0
Sebag-Montefiore, The Hon. Mrs.	3	3	0
Smith's Charity	100	0	0
Spens, Mrs. James	1	1	0
Tilbury Contracting and Dredging Co., Ltd.	15	15	0
Turner, Gen. J.	2	0	0
World's Stores Ltd.	1	1	0
	396	4	0

LOOSE.

Adams, Dr. W. F.	1	1	0
Arnaud, Mrs.	1	0	0
Barker, Mr. Levi	5	0	0
Box Collections, per Mrs. Arnaud	11	17	7
Bradshaw, Mrs. N.		10	0
Church Collection	3	7	7
Carpenter, Miss R. E.	2	2	0
Creed, Mrs.		10	6
Creswell, Mr. James	1	1	0
Dann, Mr. Nelson		10	6
Day, Mr. G.		10	6
Duncanson, Mr. James	1	1	0
Duncanson, Mr. Fergus	1	1	0
Farrington, Mr. R. G.	2	2	0
Farrington, Mrs. R. G.	1	1	0
Fowler, Mr. C.		5	0
Francis, Mr. T. W.	1	1	0
Grant, Mr. E. L.	1	1	0

LOOSE—*continued.*

	£	s.	d.	Life Governorship. £	s.	d.
Hare, Rev. A. N.	1	0	0			
Harnett, Miss A. M.		10	6			
Harnett, Mrs. C. M.	1	1	0			
Lampin, Mr. E. H.		5	0			
Lowther, Sir Henry, G.C.V.O., K.C.M.G.		10	0			
Moulton, Mr. and Mrs. F.	1	1	0			
Oddfellows, Invicta Lodge	1	0	0			
Paffard, Mr. H. K.	1	1	0			
Phillips, Mr. F.	1	1	0			
Phillips, Mr. G. B.	1	1	0			
Sankey, Mr. E. L.		10	6			
Stannet, Mr. T. W.		5	0			
Stokoe, Miss		5	0			
Thomas, Mrs.	1	0	0			
Tomkins, Mr. W. T.		10	0			
Vinson, Mrs. L.		10	6			
Watson, Mr. John	1	1	0			
	47	15	2			

MAIDSTONE.

	£	s.	d.	£	s.	d.
A Thank Offering	5	0	0			
A Thank Offering for the Sick	5	0	0			
"A Small Thank Offering for Peace"	5	0	0			
Aisher, Mrs.		5	0			
Alexandra Rose Day, share of Collection	185	0	0			
Allcorn, Mr. and Mrs.		10	0			
Ambroses, Ltd., Messrs.	4	4	0			
Ambrose & Foster, Messrs.	5	5	0			
Ambrose, Mr. P. R.	1	1	0			
Ambrose, Mrs. P. R.	1	1	0			
Anonymous (Miss T.)	10	0	0			
Anonymous	10	0	0			
Anonymous (T. Cook)	3	3	0			
Anscombe, Mr. A. J.		10	6			
Ansett, Messrs. G. & Son	1	1	0			
Anstey & Son, Messrs.		10	6			
Antrum, Mrs. M.		5	0			
Argles, Mr. F. J.	1	1	0			
Arkcoll, Messrs. Charles, Ltd.	25	0	0			
Arkcoll, Mr. John				2060	10	0
Armstrong (Maidstone) Ltd., Messrs.	2	2	0			
Arthur, Mr. C. W.	1	1	0			
Ashby's Stores, Messrs.	1	1	0			
Atkins, Mrs.		5	0			
Ayres, Messrs. C. R. & Sons	1	1	0			
Baker, Capt. E. T.		10	6			
Baker, Misses		10	6			
Baker, Mr. W. H.	1	1	0			
Ball, Misses A. J. and F. M.	1	1	0			
Ball, Mr. F. L.	5	5	0			
Ballard, Mr. L. T.		10	6			
Balston, Miss E. M.	2	2	0			
Balston, Mr. F. W.	4	4	0	10	10	0

MAIDSTONE—*continued.*

	£	s.	d.	Life Governorship. £	s.	d.
Banks, Mr. A. N.		5	0			
Barclay's Bank, Ltd., Messrs.	5	5	0			
Barton, Mr. H. F.		17	6			
Batcheller & Sons, Ltd., Messrs.	1	10	0			
Beadle Bros., Ltd., Messrs.	1	1	0			
Beak, Mr. H. M.	1	1	0			
Beaufoy, Mr. J. B.	2	2	0			
Beaufoy, Mr. L. S.	1	1	0			
Beecher, Mr. W. J.		10	6			
Beeching, Mr. W.	1	1	0			
Bellefontaine, Mr. H. H.	2	2	0			
Bellingham, Mr. H. A. (Donation)	10	0	0			
Bellingham, Mr. H. A.	1	1	0			
Bellingham, Mr. W. J.	1	1	0			
Bensted, Messrs. W. H. & Son	10	10	0			
Betts, Mr. H. R.	1	1	0			
Biggs, Mrs. M. C.	1	11	6			
Birch, Mr. J.	1	1	0			
Birchall, Mr. J.		10	6			
Birchenough, Mr. C.	1	1	0			
Blake and Sons, Messrs.	5	5	0			
Bonny, Miss E. A.	1	1	0			
Boorman, Mr. F. B.		10	6			
Boorman, Mr. H. R. Pratt	5	5	0			
"Boots The Chemists," Messrs.	5	5	0			
"Boots The Chemists," Messrs., Proceeds of Baby Weighing Machine	2	10	0			
Bow, Mrs.		10	0			
Box Collections—						
Bridge Ward, per Mrs. Wm. Day	9	9	2			
Box Account, per John H. Day	140	0	0			
Heath Ward, per Mrs. Gibbons	5	3	7			
King Street Ward, per Mrs. Brewer	4	16	11			
North Ward, per Mr. M. C. Paine	11	4	4			
Stone Street Ward and Tovil, per Mrs. B. W. Haynes	16	2	7			
Bracher, Mr. G. (In Memoriam)				100	0	0
Bradley, Taylor & Youngman	5	5	0			
Brennan, Mr. R. J. L.	5	5	0			
Brennan, Mr. W.		5	0			
Brewer, Mrs.		10	0			
Brookfield, Mr. R. W.		10	6			
Brown, Mr. D.		5	0			
Brown, Mr. J.	1	1	0			
Brown, Mrs.		5	0			
Brownie, G. & Sons, Messrs.	1	1	0			
Buck & Son, Messrs. W. H.	1	1	0			
Bucke, Mr. D. E.		10	6			
Bunting, Mr. T. F.	1	1	0			
Bunyard, Messrs. G. & Co., Ltd.	2	2	0			
Burden, Miss M.		10	0			
Burkitt, Mr. R. W.		10	6			
Burrows, W. T. & Sons, Messrs.	1	1	0			
Button, Mr. T.	1	1	0			

MAIDSTONE—*continued.*

	£	s.	d.	Life Governorship. £	s.	d.
Cadman, Miss H. L.	1	1	0			
Callingham, Mr. G. W.	1	11	6			
Cannon, Mrs.		5	0			
Carr, Miss M. L.	2	10	0			
Carr, Mr. Wm. Venn	1	1	0			
Carlton Cafes Ltd.	5	5	0			
Cassell, Mr. F.	1	1	0			
Chambers, Mr. E. H.	2	2	0			
Chambers, E. H., and Shedley, G. P., Messrs.	1	10	0			
Chambers, Mr. J. H.	1	1	0			
Church, Mr. E. J.	2	2	0			
Church Collections—						
All Saints (for 1937)	11	2	6			
All Saints	13	5	8			
Baptist Church	3	3	0			
Holy Trinity	6	3	8			
St. Luke's Guild of Servers	2	13	0			
St. Michael's Church	4	14	9			
St. Paul's Church	6	17	6			
Clark, Mr. A. H.	1	1	0			
Clarke, Messrs. G. & R., Ltd.	1	1	0			
Clarke & Epps, Messrs.	1	1	0			
Clifford & Sons, Messrs.	5	5	0			
Clinch, Mr. W. H.	1	1	0			
Coad, Mr. Arthur	1	1	0			
Cobb, Messrs. H. & R.	1	1	0			
Convent of The Sacred Heart	1	1	0			
Cook, Mr. A. F. W.	1	1	0			
Cook, Mr. G. T.	3	3	0			
Cooke, Miss E. E.				100	0	0
Cooper, Mr. H. M.	1	1	0			
Cooper, Rev. A. S.		5	0			
Cooper, Mr. T. P.	1	1	0			
Corben & Son, Messrs.	5	5	0			
Corfe & Son, Ltd., Messrs.	1	1	0			
Cornell, Messrs. G. & Son	1	1	0			
Cornell, Mr. H. C.		10	6			
Cossins & Sons, A.	1	11	6			
Cossins, Mr. E. A.		10	0			
Coster, Mr. V.	1	1	0			
Coulter, Mr. A. H.	1	0	0			
County Celllulose & Parkes Body Co., Ltd.		10	0			
Court, Mr. W.	1	1	0			
Cox, Messrs. Walter & Son	3	3	0			
Crichton, Mr. E. G.		10	6			
Crick, Mr. A. (Stonham & Sons)	3	3	0			
Crowhurst, Mr. Cecil	3	3	0			
Cruttenden & Son, Messrs., Exors. of	3	3	0			
Curtis, Miss	1	1	0			
Cutbush, Mr. W. H.	5	5	0			
Cyco-Rado, Ltd.		10	6			
Dash, Mr. R. J.		10	0			
Davies, Mr. E. Salter	3	3	0			
Day, Mr. Cyril		10	6			

MAIDSTONE—*continued.*

	£	s.	d.	Life Governorship. £	s.	d.
Day, Miss F. K.	3	3	0			
Day, Mr. John H., M.B.E., J.P.	5	5	0			
Day, Mr. W. H.	5	5	0			
Day, Mr. William, J.P.	5	5	0			
Deane, Miss Elsie	2	2	0			
Deans, Mr. A.		10	6			
Decampo, Mr. J.	1	1	0			
Derrick, Mrs. (Donation to the District Nurses' Fund)		10	0			
Dickinson, Messrs. W. P. & Son, Ltd.	2	2	0			
Dimarco Bros., Messrs.		10	6			
Dipsdale, Mr. A. P.	1	1	0			
Dow, Rev. M. K.	1	1	0			
Drake & Fletcher, Messrs.	12	12	0			
Drayson, Messrs. G. & Sons	1	1	0			
Drayson, Mr. G. F.	2	2	0			
Dufton, Mr. B. R.	1	1	0			
Dunning, Mr. H. C.	5	5	0			
Durban, Miss S. A.	2	2	0			
Dyson, Mr. A. J.	2	2	0			
Edbrook, Mr. C.	1	1	0			
Edmett Charity, Trustees of	100	0	0			
Elder, Miss M.	1	1	0			
Eldonné, Francois	1	1	0			
Ellis, Mr. C. H.		10	6			
Elmore & Sons, Messrs.	5	5	0			
Epps, Mr. A. T.				31	10	0
Epps & Son, Ltd., Messrs.	2	2	0			
Fairbairn, Mr. G. E.		5	0			
Featherstone, Ltd., Messrs.	9	0	0			
Feltham, Mr. A. W.		10	6			
Filmer, Misses, Part Proceeds of Concert	7	0	0			
Fletcher, Mr. and Mrs. F.	1	1	0			
Fraser, Mr. J. H.	1	1	0			
Freemasons, Agricola Lodge	2	2	0			
Freemasons, Chillington Manor Lodge, 4649	2	2	0			
Freemasons, Douglas Lodge	2	2	0			
Freemasons, Robinson Lodge	2	2	0			
Fremlin Bros., Ltd., Messrs.	18	19	0			
Fremlin Bros., Ltd., Messrs. (Sea Bathing Fund)	1	1	0			
Fremlin, Mr. F.				100	0	0
Fremlin, Mrs. F.				100	0	0
French, Mr. J. Hillier	2	2	0			
French & Son, Messrs.	1	1	0			
Froud, Mr. A.		10	0			
Garrad, Mr. G. H.	5	0	0			
Garrett, Mrs.	1	1	0			
Gibbons, Mr. J.	1	1	0			
Gifford, Mr. Sidney	1	1	0			
Gilbert, Mr. John	1	0	0			
Gilbert, Ltd., Messrs. W.	2	2	0			
Glover, Miss A. A.	1	1	0			
Golding, Mr. A.	1	0	0			

MAIDSTONE—*continued.*

	£	s.	d.	Life Governorship. £	s.	d.
Gooch, Mr. R. K.		10	6			
Goodsell, Mr. H.	1	1	0			
Goodwin, Mr. R. H.	1	1	0			
Grant, Mr. B. S. H.	1	1	0			
Grant, Mr. H. E.	2	2	0			
Grant & Son, Messrs.	2	2	0			
Graves, Mr. A. E.	1	1	0			
Green, Mr. Stalley J.		10	0			
Green, Mrs. H. M.	1	0	0			
Griffin, Mr. F. P.	1	1	0			
Griffin, Mr. J. E. K.	1	1	0			
Groll-Mason, Mr. A. J.	2	2	0			
Guild, Mr. Doug.		10	6			
Hale, Messrs. S. J. & Sons	1	1	0			
Halford Cycle Co., Ltd., The	2	2	0			
Hall, Mr. A.	1	1	0			
Hall, Mr. C.	1	1	0			
Harrison, Mr. Dering H.	1	1	0			
Harrison, Misses		10	6			
Harrison & Sons, Messrs.	5	5	0			
"Hawk Island," Part Proceeds of	3	0	0			
Haynes Bros., Ltd., Messrs.	10	10	0			
Haynes, Mr. B. W.	2	2	0			
Haynes, Mrs. B. W.	1	0	0			
Haynes, Miss Helen A.	1	1	0			
Haynes, Miss M. S.	2	2	0			
Hayward, Mr. S. J.	1	1	0			
Hayward, Mr. W.		10	6			
Head & Son, Messrs.	1	1	0			
Hedgeland, Mr. Sweatman		10	6			
Hepburn, Mr. R.		10	6			
Hills, Messrs. Dick & Co.	1	1	0			
Hills, Miss F. le C.	1	1	0			
Hills, Mr. H.	2	2	0			
Hills, Miss Lucy	2	2	0			
Hinge, Mr. J.	2	2	0			
Hinge, Mr. J., Junr.	3	3	0			
Hoadley, Mr. E. E.		10	6			
Hoar, Miss H. R.		5	0			
Hoar, Mr. H. W.	1	0	0			
Hoar, Mrs. N. M.		10	0			
Hobbs, Messrs. William & Son	1	1	0			
Hobbs, Miss Ethel	1	1	0			
Hodson, Miss M.		10	0			
Hollick, Mr. A. S.	1	1	0			
Hollingworth & Co., Messrs.	21	0	0			
Holloway, Mr. C.	1	1	0			
Honnors, Ltd., Messrs.	1	1	0			
Hope, Mr. J. G.	1	1	0			
Hornby, Mr. J. H.	1	1	0			
Hougham, Mr. W. G.	1	1	0			
Howlett, Mrs. M. M.		10	0			
Hubble, Mr. W.	3	3	0			
Hubble & Ashby, Messrs.	2	2	0			

MAIDSTONE—*continued.*

	£	s.	d.	Life Governorship. £	s.	d.
Hubble & Freeman, Messrs.	2	2	0			
Hughes & Son, Messrs.	2	2	0			
Hunter, Mr. T.	2	2	0			
Husbands, Mr. G. R.		7	6			
"In Memory of Mrs. Skinner"	5	0	0			
International Stores, The	2	2	0			
Invicta Investment Co., The	5	5	0			
Jenner, Messrs. W. & Son		10	6			
Johnson, Mr. W.		10	6			
Jones, Mrs.		5	0			
Jones, Messrs. Oswald & Co.	2	2	0			
Jones, Mrs. Seborn		10	0			
Jude, Mrs. E.	2	2	0			
Kay, Mr. R. L.	1	1	0			
Kemsley, Mr. B. W.	1	1	0			
Kent Carriers Ltd.	1	1	0			
Kent County Club	5	5	0			
Kent County Constabulary Sports Committee	10	0	0			
Kent Friendly Society	3	3	0			
Kettle, H. E., Ltd., Messrs.	1	1	0			
Kidman, Mr. F.		10	6			
King, Mr. O. S.	1	1	0			
King, Mr. W.	3	3	0			
Lampitt, Mr. A. D.	1	1	0			
Larking & Larking, Messrs.	5	5	0			
Lattimer, Major E.	1	1	0			
Laurence, Messrs. R. & Sons	1	1	0			
Laurence, Messrs. Wm. (Maidstone) Ltd. ...	5	5	0			
Leaver, Mr. Jesse	1	1	0			
Lennards, Ltd., Messrs.	1	1	0			
Littlewood's, Ltd., Messrs.	1	1	0			
Lloyds Bank Ltd., Messrs.	5	5	0			
Loder & Payne, Ltd., Messrs.	1	1	0			
Loder & Payne, Part proceeds of "Manor Hall" Exhibit	7	0	3			
London and Rochester Trading Co. (A. Hutson Branch)	5	5	0			
Loveland, Mr. W.	1	1	0			
Loy, Mr. J.		5	0			
Lyle, Messrs. D. T. J. & Sons, Ltd.	2	2	0			
Mackay, Mrs. M. A.	3	3	0			
Madeley, Mrs. E. E.	1	1	0			
Maidstone, Borough of	226	0	0			
Maidstone Boys' Grammar School, Xmas Concert	4	0	0			
Maidstone Cinemas Ltd. (Proceeds from Sunday Performances)	187	16	0			
Maidstone Chamber of Commerce, Car Carnival and River Fête	20	0	0			
Maidstone Club, Earl Street	5	5	0			
Maidstone Co-operative Society	1	1	0			
Maidstone and District Boy Scouts' Association	3	7	7			
Maidstone and District Bowls League	1	19	0			

MAIDSTONE—*continued.*

	£	s.	d.	Life Governorship. £	s.	d.
Maidstone & District Laundry	2	2	0			
Maidstone & District Motor Services, Ltd.	21	0	0			
Maidstone & District Motor Services, Sports Club	5	4	3			
Maidstone and District Scottish Association ...	2	2	0			
Maidstone & District Wednesday Charity Cup Competition	2	0	0			
Maidstone Gas Company	52	10	0			
Maidstone General Post Office Staff	2	0	0			
Maidstone Girls' Grammar School	5	0	0			
Maidstone Girls' Grammar School (Old Girls' Society)	10	10	0			
Maidstone Grammar Schools' Church Service	2	5	0			
Maidstone Hospitals and Charities Competition	38	0	0			
Maidstone and Mid Kent Licensed Victualler's Association	3	5	0			
Maidstone and Mid Kent Liberal Club	1	1	0			
Maidstone Waterworks Company	21	0	0			
Mannering, Mr. H.		10	0			
Mannering and Pingree, Misses	1	1	0			
Marchant & Tubb, Messrs.	2	2	0			
Marks & Spencer, Ltd., Messrs.	4	4	0			
Marsh & Son, Messrs. J.	2	2	0			
Martin, Messrs. Cheshire & Co., Ltd.	1	1	0			
Martin, Miss N.		5	0			
Martin, Mr. W. H., J.P. (the late)	1	1	0			
Martin, Mr. and Mrs. W. T.		10	6			
Maskell & Sons, Messrs.	1	1	0			
Mason, Messrs. E. & Co.	4	4	0			
Mason, Mr. W. E.		10	6			
Masters, Mrs. E.	2	2	0	10	10	0
Mayger, Mr. J. S. C.		10	6			
Mayston, Mr. A. E.	1	1	0			
McIlroys of Kent, Ltd., Messrs.	1	1	0			
McVitie, Mr. Arthur	1	1	0			
Meades, Mr. E.		10	6			
Medway Milling Co.	2	2	0			
Mepsted, Messrs. C. J. & Sons	1	1	0			
Merrick, Mr. G. R.	1	1	0			
Mid Kent Hygienic Laundry	3	3	0			
Midland Bank, Ltd., The	5	5	0			
Midmore & Hall (for 1937 and 1938)	4	4	0			
Miles, Messrs. R. S. & Co.	2	2	0			
Miller, Mr. W.	1	1	0			
Mills, Mr. A. E.		10	6			
Mills, Mr. B.		5	0			
Mills, Mr. R. P.	1	1	0			
Mitchell, Mr. E. J.	1	1	0			
Monckton, Mr. A. E.	1	1	0			
Monckton, Mr. R. P.	1	1	0			
Monger, Messrs. W. L. & Son		10	6			
Moon, Mr. E. W.		5	0			
Morling, Messrs. W., Ltd.	2	2	0			

MAIDSTONE—*continued.*

	£	s.	d.	Life Governorship. £	s.	d
Morton, Messrs. G. & W., Ltd.	1	1	0			
Moseley, Mr. H. J.	1	1	0			
Nash, Mr. M. L. A.		10	0			
National Provincial Bank, Ltd., Messrs. ...	10	10	0			
Naylor, Mr. C. J.		5	0			
Newman, Mr. F. J.	3	3	0			
Newman, Mr. R. A.		10	6			
Newman, Mrs. G.	1	1	0			
Noble, Mr. W. E.		10	6			
Norley, Mr. C.				10	10	0
Normand Garage Ltd.	1	1	0			
North Kent Window Cleaning Co., The ...	1	10	0			
Oddfellows—Lodge 6265, Providence Lodge ...	2	2	0			
Okill, Major H. C.		10	6			
Old Central Boys' Association, Maidstone ...	2	5	0			
Ottewill, Mr. W.		10	6			
Owen, Mr. W. R.		10	6			
Oxley, Mr. H.		10	0			
Paine, Mr. C.	2	2	0			
Palmer, Mr. A. E. (Cox Bros., Messrs.) ...	10	10	0			
Pantony, Mr. R. W., Junr.	1	1	0			
Pantony, Mr. R. W., Sen.	1	1	0			
Parks, Mr. F. W.	2	2	0			
Parker, Messrs. E. J. & Sons	5	5	0			
Parish, Mr. and Mrs. F. W.	1	0	0			
Parsonage, Mr. R. E.		10	6			
Paterson, Mrs. L. R.	1	1	0			
Pay, Mr. H.		10	6			
Payne, Messrs. H., Ltd.	2	2	0			
Payne's Drug Stores (for 1937 and 1938) ...	2	2	0			
Pearce, Messrs. G. & Sons		10	6			
Pearce, Mrs.		5	0			
Pearl Assurance Co., Ltd., The	2	2	0			
Pine & Sons, Messrs.	10	0	0			
Pinn, Mr. W. H.		5	0			
Piper, Mr. A. J.	2	2	0			
Player, Mrs. (Special Donation)	2	0	0			
Plomley, The Misses	1	1	0			
Pocock, Mr. H. J.	2	2	0			
Poole, Mr. R. W.		5	0			
Porter, Mr. J. C.	1	1	0			
Posgate, Mr. Sydney G.	1	1	0			
Pound, Mrs. G. W.		5	0			
Primrose & Len Dairies, Ltd., The	2	2	0			
Prosser, Mrs. J. V.	1	1	0			
Rayner, Mr. F. G.		5	0			
Reeves, Mr. F. E.	1	1	0			
Reeves, Mr. H.	1	1	0			
Richards, Mrs. Arthur		5	0			
Richmond, Mr. G.				10	10	0
Roalfe & Gosse, Messrs.	1	1	0			
Roe, Miss M. Z. D.	1	1	0			
Rootes, Mr. R. C.	1	1	0			
Rootes, Ltd., Messrs.	15	15	0			

MAIDSTONE—*continued.*

	£	s.	d.	Life Governorship. £	s.	d.
Rose and Crown T.C.	1	1	0			
Rouse & Sons, Messrs.	2	2	0			
Rowland, Messrs. H., Ltd.		10	6			
Royal Insurance Co., Ltd.	10	10	0			
Royal Liver Friendly Society	1	1	0			
Royle, Mr. C. T.	1	1	0			
Ruck, Miss A. M.	1	1	0			
Ruck, Mr. W.	1	1	0			
Rumbelow, Mr. E., J.P.	1	1	0			
Rumsey, Mr. J.				10	10	0
Rye, Mr. H. E. W.	1	1	0			
Sadler, Mr. G. W.	1	1	0			
Sales, Mr. S. A.	1	1	0			
Salter, Mr. A.	1	1	0			
Saltmash, Mr. H. R.		5	0			
Samson, Miss K. B.				11	0	0
Sanders, Mrs. B. P.	2	2	0			
Sanders Bros., (Stores) Ltd., Messrs. ...	1	1	0			
Sargeant, Mr. S.	2	2	0			
Saunders, Mr. E. J.		5	0			
Sayer, Rev. A. G.		10	6			
Scott & Sons, Messrs.		10	6			
See, Messrs. J. W. & Sons	2	2	0			
Seymour, Mrs. Evelyn	3	3	0			
Sharp, Messrs. E. & Sons, Ltd.	26	5	0			
Sharp, Mr. J.				10	10	0
Shrubsole, Mr. F. J., J.P.		10	6			
Simmons, Mr. C. H.		10	6			
Simmons, Mr. W. T.	1	1	0			
Sloman, Mr. E. J.	1	1	0			
Smith, Mr. P. A.	1	1	0			
Smith, Messrs. W. H. & Son	1	1	0			
Smith, Mrs. (Palace Crafts)		10	6			
Smith's Garages Ltd., Messrs. G.		10	6			
Smythe, Messrs. J. & A. S.	4	4	0			
"South Eastern Gazette"	3	3	0			
Springfield Club	1	1	0			
Standen, Rev. A. O.	1	1	0			
Stevens, Mr. H. A.	1	1	0			
Stirling, Mr. W.	2	2	0			
Strouts, Dr. R. G., Jun.	1	1	0			
Stuffins Bros., Messrs.	3	3	0			
Style & Winch, Ltd., Messrs.	100	0	0			
Style, Major G. M.	10	10	0	10	10	0
Sums under 5s.		4	6			
Swithinbank, Mrs.	2	0	0			
Taylor, Messrs. Henry & Son	3	3	0			
Tebbutt & Son, Messrs.	1	1	0			
Thorpe, Mr. Charles	1	1	0			
Tilling-Stevens, Ltd.	2	2	0			
Tilling-Stevens, Ltd. (Donation)	5	5	0			
Tippen, Mr. E. A.		10	6			
Tomlin, Mr. H. S.				10	10	0
Tomlin, Mr. J. D.	1	1	0			

MAIDSTONE—*continued.*

	£	s.	d.	Life Governorship. £	s.	d.
Tompsett, Mrs. H.		10	0			
Topley & Wenham, Messrs.	2	2	0			
Treadwell Bros., Messrs.	1	1	0			
Trousdell, Capt. E. P. L.	1	0	0			
Trousdell, Miss E.	5	0	0			
Twyman, Mr. C. E.	1	1	0			
Tye, Mr. J. C., Exors. of	1	1	0			
Urmston, Mr. A. B.	1	1	0			
Urmston, Mr. E. A. B.		10	6			
Usmar, Mr. Walter	1	1	0			
Vaughan, Mr. E. J.	1	1	0			
Vaughan, Mr. William	1	1	0			
Vaughan, Messrs. E. & Sons, Ltd.	5	5	0			
Verrall, Messrs. G. & Sons	1	1	0			
Vivish & Baker, Ltd., Messrs.	1	1	0			
Waghorn, Mr. J.		7	6			
Wallace, Mr. Wm.	3	3	0			
Wallis, Messrs. G. E. & Sons, Ltd.	21	0	0			
Wallis, Mr. F. E.	5	5	0			
Wallis, Mr. F. L.	2	2	0			
Wallis and Paffard, The Misses	1	1	0			
Walmesley, Mr. H.	1	1	0			
Wassell, Miss		5	0			
Waterman, Mr. G. L.		5	0			
Waters, Mr. R. J.		10	6			
Watkinson, Mr. A.	1	1	0			
Watson, Mr. P.	2	2	0			
Webb, Messrs. G. & Co.	1	11	6			
Weeks, Miss K. R.	2	12	6			
Weeks, Mr. W. Richmond	1	1	0			
Weeks, Messrs. W. & Son, Ltd.	12	12	0			
Welch, Mr. J. S.	1	1	0			
Welch, Mr. W.	1	1	0			
Wells, Mr. A.	1	1	0			
Wells & Smith, Ltd., Messrs.		10	6			
West, Mr. and Mrs. R.	1	1	0			
West Kent General Hospital, Wards Collections	49	8	3			
Westminster Bank, Ltd.	10	10	0			
White, Lt.-Comdr. and Mrs. Richard T. ...	6	0	0			
White, Mr. G. W.		10	6			
White, Mr. M. O.	2	2	0			
White, Messrs. J. C. (Drapers), Ltd.	3	3	0			
Whitehead, Mr. W. H.				10	10	0
Whitehead, Thomas & Urmston, Messrs. ...	4	4	0			
Whitestone, Mr. J. A. M.	1	1	0			
Wickens, Mr. A. G.	1	1	0			
Wickens, Mr. T.	1	0	0			
Wigan, Mr. J. A. Graham	7	7	0	25	0	0
Wigan, Miss E.		10	6			
Winterhalter, Mr. D.	1	1	0			
Wilkinson & Co., Messrs.	1	1	0			
Willett & Robinson, Messrs.	1	1	0			
Williams, Mr. P. C.	1	1	0			

ROMNEY WARD—FOSTER CLARK BLOCK.

MAIDSTONE—*continued.*

	£	s.	d.	Life Governorship. £	s.	d.
Williams, Mr. P. W.		5	0			
Wilson, Mr. A. T.		5	0			
Wilson, Mr. H. G.		10	0			
Wood, Mr. A. J.	1	1	0			
Woodgate, Mr. A. J.	1	1	0			
Woolgar, Mr. A. J.		10	6			
Woolworth, F. W., Ltd., Messrs.	5	5	0			
Wormald, Mr. H.	1	0	0			
Wright, Mr. S. J.		10	0			
Wyborn, Mr. A. W.	1	1	0			
Young & Cooper, Messrs.	5	5	0			
Youngman, Mrs. J. H.	1	1	0			

MALLING, EAST.

Aston, Major W.		5	0			
Chapman, Mr. B. W.	1	1	0			
Colville, Mrs. N.	1	1	0			
Day, Mr. S.		10	6			
Hore, Mrs. A. G.	1	11	6			
Marshall, Mrs. E.		5	0			
Research Station	1	1	0			
Thompson, Mrs. L. G.	1	1	0			
Whitehead, Mr. and Mrs. C. P.		10	6			
Wigan, Miss C. A.	2	2	0			
Wigan, Mr. L. G.	3	0	0			
Wigan, Mrs. L.	5	0	0			
Wigan, Mr. W. L., J.P.	10	0	0			
	27	8	6			

MALLING, WEST.

Andrew Frederick Convalescent Home	5	5	0			
Barkaway, Mr. A. B.	1	0	0			
Barten, Mrs. S.	1	1	0			
Bird, Mr. Oliver		5	0			
Blanks, Mr. T. O.	1	1	0			
Bottle, Mr. W. J.	1	1	0			
Box Collections, per Miss D. Day	3	9	4			
Bracher, Mr. H. J.	5	5	0			
Bracher, Mrs.	1	1	0			
Bragger, Miss E. R.		5	0			
Brittin, Mr. F. T.	1	1	0			
Church Collection	8	2	10			
Davidson, Messrs. J. A. & Sons	1	1	0			
Day, Mrs. S.	1	1	0			
Dedrick, Mr. W. E.	3	3	0			
Dewar, Mrs.		5	0			
Dunn, Messrs. H. & Son		10	6			
Evans, Mr. R. W.		5	0			
Foreman, Mr. E. C.	1	1	0			
Golesworthy, Mr. P. C.	1	1	0			
Gosselin, Major J. W.		10	0			
Griffin, Mr. E.		10	6			

MALLING, WEST—*continued.*

	£	s.	d.	Life Governorship. £	s.	d.
Ham Bros., Messrs.		5	0			
Hambrook, Mr. A. N.	1	1	0			
Hill, Brig.-Gen. L. A.	1	1	0			
Hutt, Mr. A. W.		10	0			
Johnson, Mr. A. F.		5	0			
Jones, Mr. F. G.	1	1	0			
Laidlow, Mr. W. G.	1	1	0			
Luck, Col. B. J. M., C.M.G., D.S.O.	2	2	0			
Lushington, Miss M. C.	1	1	0			
MacCarthy-O'Leary, Mrs.	1	1	0			
Malling & District Horse Show Society, Ltd.	3	3	0			
Marsham, Mr. R. A. Morris	5	5	0			
Mills, Mr. W. B. S.	1	1	0			
Nevill, Miss Constance E.	2	2	0			
Pennell Bros., Messrs.		5	0			
Shrosberry, Miss M. E.		10	0			
Sloman, Mr. W. A.		5	0			
Smith, Walter, (Malling), Ltd.	3	3	0			
Smithers, Mr. Frank		10	0			
Sums under 5s.		2	6			
Taylor, Mr. J.	1	1	0			
Wingfield-Stratford, Mrs.	2	2	0			
Woolston, Mr. F.	1	1	0			
Apps, Mr. C. M.				10	10	0
Viner, Mr. R. W.				10	10	0
Viner & Pinch, Messrs.	1	1	0			
	69	4	8			

MARDEN.

	£	s.	d.
Adam, Dr. W. J.	1	1	0
Butcher, Mr. E. J.	1	0	0
Carpenter, Mrs. N.		10	6
Church Collection	7	12	1
Cranham, Mr. J. C.	1	1	0
Cranke, Mrs. D. J.		10	0
Day, Mrs. J. L.		10	6
Day, Mr. Wm.	1	0	0
Densham, Mr. S. C.	1	1	0
Dovey, Mr. A.		10	0
Greencrow & Haywood, Messrs.	1	1	0
Highwood, Miss F. L.		10	6
Highwood, Mr. C.	1	0	0
Highwood, Mr. H.		10	6
Highwood, Mr. John		10	0
Highwood, Miss L. E.		10	0
Highwood, Mr. Thos.		10	0
Highwood, Mr. Wm.	2	2	0
Holliday, Mr. G.	1	1	0
Homer, Mr. C.	1	1	0
Honess, Messrs. A. & P.		10	6
Jenner, Mr. A.		10	6
Miskin, Mr. P. K.	1	1	0

MARDEN.—*continued.*

	£	s.	d.	Life Governorship. £	s.	d.
Offord, Mrs.	2	2	0			
Reader, Mr. R. E.		10	6			
Redpath, Mr. E. Guy	2	2	0			
Reeves, A., Exors. of	1	1	0			
Stanley, Messrs. E. F. & Sons	1	1	0			
Sums under 5s.		4	6			
Tassell, Mrs. M. C.		10	0			
Tassell, Mr. W.	1	2	0			
Tippen, Messrs. F. W. & Son		10	6			
Tippin, Miss		7	6			
Tipples, Mr. S. T.	1	1	0			
Tompsett, Mr. H.		10	6			
Tompsett, Mr. J.	2	2	0			
Verrall, Mr. C. E., M.P.S.		10	0			
Wade, Mrs.		10	6			
	39	19	1			

MEREWORTH.

Box Collections, per Miss K. N. Champion	2	0	8
Chambers, Mr. G.	2	2	0
Champion, Mr. and Mrs. B.	8	8	0
Champion, Miss K. N.	1	1	0
Gould, Mr. W. S.		10	6
Harmsworth, Hon. Esmond	2	2	0
Kemp, Mrs.		5	0
Lockyer, Mr. H. G.	1	1	0
Lowe, Mrs. J. B.	1	1	0
Parkin, Mr. and Mrs. A. D.	2	2	0
Phillips, Mr. Walter	1	1	0
Tapping, Mr. H. S.		10	0
Woollett, Mr. W.	1	0	0
Women's Club	1	11	0
	24	15	2

NETTLESTEAD.

Box Collections, per Mrs. Vinson	1	17	1
Church Collection	4	16	0
Honey, Mr. A.	1	1	0
MacLeod, Mrs.		10	6
Millstead, Mr. H. S.	1	1	0
Vinson, Mr. and Mrs. R.	7	7	0
Wright, Rev. W. A.	1	1	0
	17	13	7

OFFHAM.

Gilead-Smith, Miss		10	6
Humphreys, Miss K. J.	1	1	0
	1	11	6

OTHAM.

	£	s.	d.	Life Governorship. £	s.	d.
Boyson, Mr. A.	1	1	0			
Rea, Mr. Alec. L.	5	5	0			
Slee, Mrs. M. M.	1	1	0			
Southey, Mr. R.	3	3	0	10	10	0
	10	10	0			

PADDOCK WOOD.

Friendly Societies' Hospital Sunday Fund	3	0	0
Marten, Sir Amberson (for 1938 and 1939)	4	4	0
Paddock Wood Local Hospital Committee	5	0	0
Petherick, Lt.-Col. J. C.	1	1	0
	13	5	0

PECKHAM, EAST.

Allen, Mr. James		10	0
Arnold, Mrs. A.	2	2	0
Church Collection (St. Michael's)	3	0	0
Cook, Mr. Ralph M.	10	0	0
Cook, Mrs. R. M.	2	2	0
Devonport, Mr. L.		10	0
Featherstone, Mr. J. G. M.	1	1	0
Ferrier, Mr. J.	1	1	0
Friendly Societies' Hospital Collection, per Oddfellows, Amicable Lodge, 5476	5	0	0
Hodge, Mr. T.		10	0
Luck, Capt. W. H.	1	1	0
Oddfellows, Amicable Lodge, 5467, per Mr. E. Astley	1	0	0
Pearson, Mr. Jabez	1	1	0
Pope, Mr. H. E.	2	2	0
Pott, Col. and Mrs. B.	2	2	0
Simmonds, Mr. C.	2	2	0
Simmonds, Mr. Charles	1	1	0
Smith, Mr. Frank		10	6
Sums under 5s.		2	6
Taylor, Mrs. J. C.		10	0
Wheeler, Mr. F. J.	2	2	0
Wood, Mr. F.		5	0
	39	15	0

PECKHAM, WEST.

Bennett, Mr. J. B.		5	0
Dering, Lady	1	5	0
	1	10	0

ST. MARY'S PLATT.

	£	s.	d.	Life Governorship. £	s.	d.
Church Collection	2	1	7			
Coleman, Mr. Fredk. J.	1	1	0			
Curtis, Mr. L.		10	0			
Fox, Mrs.	1	10	6			
Gunner, Mr. T.	1	0	0			
Hayton, Misses	2	2	0			
Kershaw, Mrs. E. M.	1	1	0			
Lewis, Misses	1	1	0			
Marshall, Mr. G.	1	1	0			
McDermott,, Capt. S., M.C.	1	11	6			
Pitt, Miss R. M.	1	1	0			
Small Subscriptions		9	0			
Women's Institute	1	1	0			
	15	10	7			

RYARSH.

	£	s.	d.	£	s.	d.
Adams, Misses J. and C.		10	6			
Box Collections, per Mrs. Hooson	3	7	10			
Bundy, Mr. S. O.		10	6			
Brooker, Mrs. R.		5	0			
Chambers, Mr. R. J.		5	0			
Church Collection	2	12	11			
	7	11	9			

SHOREHAM.

	£	s.	d.	£	s.	d.
Cohen, Sir Herbert B., Bt., O.B.E.	1	1	0			
Greenwood, Mr. B. J.				10	10	0
Greenwood, Major B. P.	1	11	6			
Gregory, Sir J. Roger	1	0	0			
Milvane, Mr. W.		10	0			
	4	2	6			

SISSINGHURST.

	£	s.	d.	£	s.	d.
Burgess & Bridgland, Messrs.	2	2	0			
Chambers, Mr. C. E.	1	1	0			
Church Collection	5	2	0			
Denham, Mrs.		10	0			
Hughes, Mr. and Mrs.	1	1	0			
Nicholson, The Hon. Mrs.	5	5	0			
Piper, Mr. A.	1	1	0			
Power, Mrs.	1	1	0			
Saward, Mrs.		5	0			
Smith, Major W. A. P. Attersley	1	1	0			
	18	9	0			

SMARDEN.

	£	s.	d.	Life Governorship. £	s.	d.
Church Collection	2	4	0			
Parish Council, per Mr. Graham Rushton ...	7	0	0			
	9	4	0			

SNODLAND.

	£	s.	d.	£	s.	d.
Box Collections, per Mr. A. E. Piper		11	0			
Betts, Mr. W. C.	1	1	0			
Hook, Messrs. C. T. & Co., per Mr. W. E. Dedrick	26	5	0			
Mid-Kent Gaslight and Coke Co., Messrs.	3	3	0			
Mid Kent Water Co., Messrs.	5	5	0			
Nichols, Messrs. J. & Sons, Ltd.	2	2	0			
Thomson, Mr. A.		5	0			
	38	12	0			

STAPLEHURST.

	£	s.	d.	£	s.	d.
A.O.F., Court Prince Louis, 3926	3	3	0			
Bean, Mr. A. J.		10	6			
Bourne & Sons, Messrs.	1	1	0			
Bracher, Mr. P.		10	6			
Brooks, Mr. F. H. U.		10	0			
Church Collection	3	10	0			
Clinch, Miss M.		10	0			
Cole, Messrs. R. & Son		10	6			
Congregational Church	3	11	3			
Cutbush, Mrs.		10	6			
Farrance, Mr. D. W.	1	1	0			
Fishing Permits at Iden Manor	6	11	6			
Gibson, Mr. E.	1	1	0			
Hull, Mayor A.		10	0			
Humpherus, Mr. E. H.				52	10	0
Humpherus, Mrs.	1	1	0			
Kirkman, Dr.	1	1	0			
Knowles, Miss C., O.B.E.	10	10	0			
May, Mr. W. H.	1	1	0			
Mercer, Mr. L.	1	1	0			
Newlyn, J. S., Charity Trust	52	10	0			
Orpington and District Angling Association ...	2	2	0			
Pascall, Mr. and Mrs. S. T.	1	1	0			
Pettican, Miss E. C.		10	6			
Reader, Mr. A. W.	1	0	0			
Reader, Mr. S.		10	0			
Reeves, Miss E. M.		10	6			
Staplehurst Football Club		12	6			
Sums under 5s.		7	6			
Tipples, Mr. F. S.		10	6			
Tipples, Mr. W.	2	0	0			
Tipples, Mrs. W.		10	6			
Titley, Mr. S.	4	0	0			
Wamsley, Mr. A. W.	5	5	0			
Weeks, Mr. Jesse	2	2	0			
	111	16	9			

STOCKBURY.

	£	s.	d.	Life Governorship. £	s.	d.
Box Collections, per Miss B. Hales	15	11	1			
Brimelow, Mr. A.	1	1	0			
Church Collection	2	4	0			
Gomme, Mr. C.		10	6			
Lowe, Capt. A. S.		10	0			
Pugh, Mrs. Wynne		10	6			
Wright, Mr. C.		10	0			
	20	17	1			

SUNDRY DISTRICTS.

	£	s.	d.	£	s.	d.
Benenden.—Hoare, Miss M. L.	1	1	0			
Benenden.—Muckley, Mrs.		5	0			
Bethersden.—Wyatt, Miss O.		10	0			
Bicknor and Hucking.—Church Collection ...	1	1	0			
Borden.—Hinge. Mr. A.	1	1	0			
Brackney, Bucks.—Brennand, Miss E. F. ...	1	0	0			
Bredgar.—Box Collections, per Mrs. Pearson		10	1			
Brenchley.—Condler, C. H.		2	6			
Brighton.—Richards, Mrs. R. D.	5	0	0			
Burham.—Proceeds of Whist Drive, per Miss E. Hucks	4	0	6			
Canterbury.—Cadbury Bros.	1	5	0			
Canterbury.—Colthup, Mr. W., J.P.				31	10	0
Chatham.—Hissett, Mr. A. J.		5	0			
Chatham.—Shakerley, Dr. H. A.		15	0			
Chatham.—Verrall, Mr. H.	1	1	0			
Cobham.—Bonneywell, Mrs. E.	1	0	0			
Cuxton.—Antrum, Mr. H. G.	1	1	0			
Eastbourne.—Highwood, Miss F. L.		10	0			
Folkestone.—Fletcher, Miss E. M.	2	2	0			
Gravesend.—L.U. Order of Anglo-Saxon Society	2	2	0			
Grays, Essex.—Hampson, Mr. E. C.	5	0	0			
Horsmonden.—Bramble Street Mission	1	1	0			
Horsmonden.—Cornwallis, The Rt. Hon. The Lady	2	2	0			
Hythe.—Cooper, Mr. I.		10	6			
Ilford.—Haslam, Mr. F.	1	10	0			
Lamberhurst.—Hussey, Mr. E. W.	5	5	0			
Milsted.—Julian, Mrs. N. B.	1	1	0			
Otford.—Hore, Mrs.		10	6			
Otford.—Hore, Miss M. H.		10	0			
Otterden.—Church Collection	1	0	0			
Plaxtol.—Burtenshaw & Bacon	1	1	0			
Purley.—Morgan, Mr. A.	1	1	0			
Rochester.—Notten, Mrs. A. M.	2	2	0			
Saltwood.—Leney, Mr. A. C.	1	1	0			
Sevenoaks.—Cornwallis, The Dowager Lady ...	5	5	0			
St. Leonards-on-Sea.—Dyer, Mr. S. B.	1	1	0			
Strood.—Blake, Mrs.		7	4			
Sundry Boxes collected by Capt. Daykin (see Box List)	13	0	5			
Tonbridge.—Dalison, Mr. Max D.	1	1	0			

SUNDRY DISTRICTS—*continued.*

	£	s.	d.	Life Governorship. £	s.	d.
Thetford, Norfolk.—Marsham, Miss M. V. (for 1937 and 1938)	2	2	0			
Tunbridge Wells.—Jones, Mr. R. J.	1	1	0			
Wentworth.—Stankowa, Melle		15	9			
Wimbledon.—Lushington, Mr. P. J.	5	0	0			
Wormshill.—Red Triangle Club	2	0	0			
Wormshill.—Box Collections, per Miss F. Harris	2	17	5			
Worthing.—Hinds, Miss M.	1	1	0			
Wychling.—Church Collection	1	6	6			
	85	5	6			

SUTTON, EAST.

Church Collection	10	0	0			
Paine, Mr. J.	1	1	0			
Shakespeare, Mrs.		5	0			
Shaw, Mr. Otto L.	2	2	0			
Skinner, Mr. W.	1	1	0			
Sloman, Mr. C. E. W.		10	0			
Wilson, Mrs. Stanley	5	0	0			
	19	19	0			

SUTTON VALENCE.

Allensbury, Mr. F. J.	1	1	0			
Bennett, Mr. G. L.		10	0			
Boxall, Mr. H. A.	1	1	0			
Box Collections, per Mrs. E. Paine	1	13	6			
Cheeseman, The Misses	1	1	0			
Church Collection	3	11	0			
James, Mr. T. M., B.A.	1	1	0			
Lane, Mr. H. S.		10	0			
Kay, Mr. R. L.	1	1	0			
Kay, Mr. W. E.	1	1	0			
Macey & Sons Ltd., Messrs.	1	1	0			
Morris, Mr. C.		10	6			
Oxendale, Mr. J. T. R.		5	0			
Paine, Mr. W.	2	2	0			
Phillips, Mr. H. Harker	1	0	0			
R.A.O.B., "Rose in the Valley" Lodge	1	1	0			
Richardson, Mr. T.		10	6			
Roseveare, Mr. W.		10	0			
Sillars, Mr. R. (for 1938 and 1939)	1	0	6			
Stevens, Mrs. E. M.	1	1	0			
Stevens, Mrs. Lancaster	2	2	0			
Sums under 5s.		2	0			
Sutton Valence and District Hospital Association	31	0	0			
Ward, Miss L. M.		10	6			
	55	6	6			

NEW KITCHEN—LOOKING SOUTH.

TENTERDEN.

	£	s.	d.	Life Governorship. £	s.	d.
Ancient Order of Foresters, Men of Kent, 4813	2	2	0			
Chapman, Mr. T. C.	1	1	0			
Sums under 5s.		2	6			
	3	5	6			

TESTON.

	£	s.	d.
Box Collections, per Mrs. H. M. Sowray ...		3	0
Church Collection	1	18	1
Cooper, Mr. F. (for 1937 and 1938)	1	1	0
Reader, Messrs. A. & Co.	1	1	0
Sowray, Miss H. M.	1	1	0
Turley, Mr. G.		10	0
	5	14	1

THURNHAM.

	£	s.	d.	£	s.	d.
Church Collection	1	5	7			
Hampson, Mr. J. N.	2	2	0			
Lushington, Colonel L. E.		10	0			
Scott, Mr. and Mrs. F. R.	2	2	0			
Wigan, Rev. P. F.				52	10	0
	5	19	7			

TOVIL.

	£	s.	d.
Alabaster, Passmore & Son, Messrs.	5	5	0
Allnutt & Sons, Ltd., Messrs.	1	1	0
Barron, Mr. J. P.	10	0	0
Bonny, Mr. A. R.		5	0
Diamond Fibre Co., Ltd., The	2	2	0
Green, Messrs. J. B. & Son	2	2	0
Kent Brass Foundry Co.	1	1	0
Medway Corrugated Paper Co.	2	2	0
Reed, Messrs. A. E. & Co., Ltd.	50	0	0
Sums under 5s.		2	6
	74	0	6

TROSLEY.

	£	s.	d.
Church—Part Proceeds from Sale of Harvest Produce	2	8	10
Cooper, Mr. and Mrs. S. Hattersley		10	0
Duriez, Mr. J. E.	2	2	0
Maxwell, Capt. S.		5	0
Shahmoon, Mr. E. E.		10	0
Trosley Hill Mission	3	0	0
	8	15	10

ULCOMBE.

	£	s.	d.	Life Governorship. £	s.	d.
Church Collection	2	0	0			
Fermor, Mr. S. J.		10	0			
I.O.O.F., Kingswood Lodge	1	1	0			
Mellor, Brig.-General Sir Gilbert	3	0	0			
Sharp, Mr. S., Junr.	2	0	0			
Sharp, Mr. W.	1	1	0			
Ulcombe Ex-Service Men and Special Constables Association	62	0	0			
Bensted, Mr. G.				10	10	0
	71	12	0			

WATERINGBURY.

	£	s.	d.	£	s.	d.
Benfield, Mr. G. N.		10	0			
Bennett, Mrs.	1	1	0			
Blest, Mr. F.	3	3	0			
Box Collections, per Mrs. K. M. May	3	8	5			
Church Collection	10	1	5			
Devas, Mrs. G.	3	3	0			
English, Mrs. M. B.	1	1	0			
Flint, Mrs. G. C.	2	2	0			
Fremlin, Miss				100	0	0
Fremlin, Miss Helen	3	3	0			
Goodwin, Misses	2	2	0			
Hawes, Mr. G. W. and Miss E. F.	1	1	0			
Leney, Messrs. F. & Sons	15	15	0			
Livett, Rev. Canon Greville M.	2	2	0	70	0	0
May, Miss G. H.	1	1	0			
May, Mrs. K. M.	1	1	0			
May, Miss M. L.	1	1	0			
Mitchell, Messrs. R. & D.		10	6			
Skinner, Messrs. H. R. & Son	1	1	0			
Stubbs, Sir R. and Lady	3	3	0			
Vyvyan, Mr. and Mrs. M. C.	1	0	0			
Wallis, Bryant & Boorman, Messrs.	1	1	0			
Wateringbury Sports Football Club		15	0			
	59	6	4			

WROTHAM.

	£	s.	d.
Anonymous	1	1	0
Box Collections (including Crouch and Platt), per Mrs. Little	5	7	10
Carey, Miss	1	1	0
Church Collection	2	2	6
Downs, Mr. G.		10	6
Ewart, Misses	1	1	0
Gardner, Lt.-Col.	1	0	0
Harvey, Mr. A.		7	6
Hubble, Mr. N.		5	0
K.D.		10	0
Marshall, Mrs. E. C.	5	5	0
Marsham, Mrs. Cloudesley	2	2	0

WROTHAM—*continued.*

	£	s.	d.	Life Governorship. £	s.	d.
Martin, Mrs. L. M.	2	2	0			
McInnes, Mr. G. T.	1	1	0			
Pascall, Mr. and Mrs. S. T.	1	1	0			
"Peggy," owned by Mr. J. S. Swift	1	0	0			
Roxby, Mr. H. E. M.	2	2	0			
Sinclair, Mr. D. E.	1	0	0			
Tod, Mrs. P.	1	0	0			
Turner, Capt. C. A. Charleswood	2	0	0			
Webber, Mr. R. B.		10	0			
	32	9	4			

YALDING AND LADDINGFORD.

Barrett, Mrs. F.	1	1	0
Bennett, Misses	1	1	0
Boulton, Lt.-Col. O. E.	12	0	0
Box Collections, per Capt. Norton (the late)	1	8	6
British Legion Church Parade	4	16	11
Burns, Col. E. B.	1	1	0
Coates, A. N., Ltd., Messrs.	2	0	0
Gunsen, Mr. J.	1	0	0
Hallam, Dr.	1	1	0
Hooker, The Misses	2	0	0
Langridge, Mr. R. T.	1	1	0
Leney, Mr. C.	1	1	0
Mitchell, Miss A. S.	1	0	0
Mitchell, Miss K. E.		10	0
Monckton Bros., Messrs.	1	0	0
Moxon, Mrs. J.	1	1	0
Neale, Messrs. E. & Son		5	0
Norton, Capt. R. A. (the late)	2	2	0
Plant Protection Ltd.	3	3	0
Prentice, Mr. David	1	1	0
Reader, Mr. H. H.	1	1	0
Reader, Mr. W.	6	6	0
Reeves, Mr. F.	2	2	0
Smith, Mr. W. L.		5	0
Smith, Bros., Messrs.	1	1	0
Tipples, Mrs. S. A.	1	1	0
	51	9	5

☞ *Should any inaccuracies be discovered in the above List the Secretary will feel obliged by being informed of them, so that they may be corrected in the List for another year.*

GIFTS of Game, Eggs, Fruit, Vegetables, Appliances, Books, Toys, Garments, Old Linen, etc., were sent by the following:

Aldridge, Rev. H. E.
Aisher, Mrs. Vill
Ainson, Mrs.
Arkcoll, Mr. John
Baillie, Lady
Balston, Mrs. F.
Barker, Mr. Levi
Barnes, Mrs.
Begg, Mrs.
Bennett, Major Sterndale
Best-Dalison, Rev. E. and Mrs.
Biddenden Church, per Rev. W. H. Collis
Biddenden Women's Institute
Blackden, Mrs.
Bonarjee, Rev. P.
Bossom, Mr. A. C., M.P.
Boughton Malherbe Church, per The Rector
Boughton Monchelsea Church, per Rev. Bourneville
Bray, Mrs. S.
Brook, Mrs.
Brookfield, Miss
Buttgow, Bobby and Betty
Bredin, Rev.
Burham Chapel
Butcher, Mr. J.
Buttifant, Mr. A. G.
Carter, Rev. C. W.
Cawston, Rev. A. C.
Clark, Mrs. Harry
Clark, Mrs.
Clark, Mrs. G. Foster
Clark, Mr. Harvey
Compton, Miss Fay
Cook, Mr. G.
Crouch, Rev. Wilfred, M.A.
Detling Church
Devas, Mrs. G.
Evans, Rev. H.
Evans, Canon
Finch, Rev.
Fletcher, Mrs.
Fossett-Osborne, Mrs.
Fordion, Mr. Ralph
Fowle, Mrs.
Finstead, St. Dunstans, Rector
Gas Co., Ltd.
Goodwin, Mr. R. H.
Gordon, Capt. Charles
Griffiths, Mr. A. G.
Hale, Rev. J. R.
Haire, Rev. A.
Hannen, Hon. Mrs.
Harber, Mr.
Hardy, Mrs.
Harrietsham Women's Institute
Harris, Miss
Hatfield, Major H. S.
Hazelden, Mr.
Headcorn Church, per Rev. J. G. Pope
Headcorn Women's Institute
Higgins, Miss
Hoare, Miss
Hollingbourne, All Saints' Church, per Rev. C. A. Newman
Huntley, Rev. B.
Jones, Nurse
Keatinge, Mrs.
Kemp, Miss
Kendon, Rev. S.
Kleinworth, Miss
Kleinwort, Mr. H. G.
Knowles, Miss C., O.B.E.
Kreemy Works
Lark, Rev. N. S.
Lewis-Barned, Mrs.
Liddington, Miss
Livingfield, Mr.

Gifts of Game, etc.—*continued.*

Maidstone Churches :—

All Saints' Church, per Rev. A. O. Standen

St. Faith's Church, per Rev. N. S. Larke

Holy Trinity Church, per Rev. C. E. Payne

St. Luke's Church, per Rev. J. C. Tabor

St. Michael's Church, per Rev. A. G. Sayer

Maidstone Gas Company
Manwaring, Miss
Marden Church, per Rev. J. A. Finch
Margetts, Mrs. A. P.
Marden Keg Megs
Marsham, Miss J. C.
Martin, Mrs.
Melroy, Mr. T. C.
Mellor, Sir Gilbert
Mont, Mrs.
Muir, Mr. R. D.
Newman, Mr. J. F.
Nolden, Mrs.
Norecroft, Mrs.
Offham Church, per The Vicar
Ogg, Mrs.
Paine, Mr. H.
Pitt, Brig.-Gen. T. M. S.
Pope, Rev. J. G.
Porle, Mrs.
Richards, Rev. S.
Ritchie, Rev. A. B.
Roberts, Mr.
Robertson, Mrs.
Ronal, Rev. J.
Rootes, Mrs. R. C.
Rush, Rev. R. H.
Sandein, Miss
Sayer, Rev. A. G.
Scott, Lady
Scutt, Rev. A. O.
Sevenoaks Baptist Church
Seymour, Mrs. E.
Sharp, Rev. W. C. G.
Sissinghurst Vicarage
Simpson, Rev. R.
Smarden Church, per Rev. L. H. Evans
Smarden Women's Institute
Smithers, Rev. P.
Sneyd, Mrs.
Snodland New Jerusalem Church
Snodland New Church Sewing School
Sowray, Miss
Spice, Mr. J. H.
Staple, Rev. R.
Standen, Rev. A. O.
Steeds, Miss
Stockbury Women's Institute
Strickland, Rev. O. F.
Stroud, Miss
Stratford, Mrs. Wingfield
Style, Mrs. Rodney
Thompson, Rev. E.
Tillott, Rev.
Toc H. Egg Collection
Town, Mrs.
Towner, Mrs. J. W.
Treinills, Rev. R. V.
Trousdell, Miss Edith
Vinson, Mrs.
Vinson, Mrs. Ronald
Waide, Mrs. E. G.
Wakefield, Miss, Pupils of School
Ward, Miss
Wells, Mr. C.
West Borough Congregational Sunday School
Whittington, Rev. R. W.
Wilson, Mr. S.
Winch. Col. and Mrs. G. Bluett
Wingfield-Stratford, Brig.-Gen. and Mrs.
Women's Institute
Wright, Rev.
Wright, Master Benjamin
Yalding Church Schools

CHRISTMAS GIFTS, 1938.

Donations and Gifts in kind, etc.

Allen & Hanbury's, Ltd., Messrs.
Arkcoll, Chas., Ltd., Messrs.
Baillie, Hon. Lady
Balston, Lt.-Col. C. H.
Barrett, Capt. J. B., M.C.
Bayer Products Ltd., Messrs.
Beaufoy, Mr. J. B.
Boorman, Mr. H. R. Pratt
Boorman, Mr. J.
Brewer, Mr. & Mrs.
British Drug House Ltd., Messrs.
Buckingham, Mr.
Burren, Mrs. A.
Cameron, Mr. D.
Clark, Mrs. G. Foster
Clark-Smith, Mr. E.
Convent of Sacred Heart
Coleman, Miss R. M.
Cook, Mr. Thomas
Cooper, Mr. W. C.
Cornwallis, The Rt. Hon. Lord and Lady
Couchman, Miss
Cox Bros., Messrs.
Cuxson, Gerrard & Co., Messrs.
Davies, Mr. S. J.
Davis & Son, Messrs.
Day, Mr. and Mrs. Walter
Day, Mr. William
Day, Mr. John H.
Dean, Mr.
Dedrick, Mr. W. E.
Devas, Mrs. G.
Down Bros, Messrs.
Duncan, Flockhart & Co., Messrs.
Dunning, Mr. H. C.
Dunning & Son
Fremlins Ltd., Messrs.
Gash, Mrs.
Glaxo Laboratories Ltd.
Groll-Mason, Mr. A. J.
Grovenor Supplies Ltd
Hamilton, Dr. G. E. R.
Hannen, Hon. Mrs. H.
Harris, Mr. J. H.
Haynes Bros., Messrs.
Haynes, Mr. B. W.
Hills, Misses F. and M.
Howard, Mrs.
Hubble, Mrs.
Johnston, Dr. Duncan
Knowles, Miss C., O.B.E.
Landale, Capt. H. R.
Lindridge, Messrs.
Lobb, Mr. E. L. Martyn
Lyle, Messrs. D. T. J. & Sons
Maidstone Gas Co.
Maidstone Girls' Grammar School
Marriott, Mr. T. C.
Maskell & Son, Messrs.
Mason & Co., Messrs.
Mercer, Miss C. M. E.
Mercer, Mr. Gerald C.
Midmore & Hall, Messrs.
Monckton, Mr. L. R. S.
Oliver, Col. C. Pye
Oliver, Dr. C. Pye, Junr.
Oxo Ltd., Messrs.

Christmas Gifts, 1938—*continued.*

Parke, Davis & Co., Messrs.
Petherick, Lt.-Col. J. C.
Raynham, Mr. J. A.
Rechabites, Old Palace Tent
Richardson & Co., Messrs.
Roper, Miss
Rumbelow, Mr. E.
Saveall, Mr.
Sharp, Messrs. Edward & Sons, Ltd.
Sharp, Mr. R.
Sloman, Mrs.
Style & Winch, Messrs.
Sweatman Hedgeland, A.R.P.S., Ltd.
T.S. Motors Ltd., Welfare Fund, per Mr. Baillie
Thackray, Messrs. Chas. F., Ltd.
Timothy White & Taylor Ltd., Messrs.
Todd, Mr. Alan H.
Topley & Wenham, Messrs.
Travers, Mr. F. T.
Trousdell, Miss Edith
Vinson, Mr. and Mrs. Ronald
Wagstaffe & Brunt, Messrs.
Wander A., Ltd., Messrs.
Ward, Miss
Weeks, Mr. and Mrs.
Wigan, Miss B.
Winch, Lt.-Col. and Mrs. G. Bluett
Wildes, Mr. G. A.
Yeo, Miss
Young & Cooper Ltd., Messrs.

West Kent General Hospital
(Incorporated)
MAIDSTONE.

Private Wards

FEES

Six Pounds per Week

(Exclusive of Medical Fees).

Fees include Residence, Board, Nursing,
- - - and Dressings. - - -

Should a Special Nurse be required an additional $3\frac{1}{2}$ guineas per week will be payable.

Visiting Hours { 11 a.m. to 12.30 p.m.
2 p.m. to 4 p.m.

Accounts payable weekly to the House Governor and Secretary

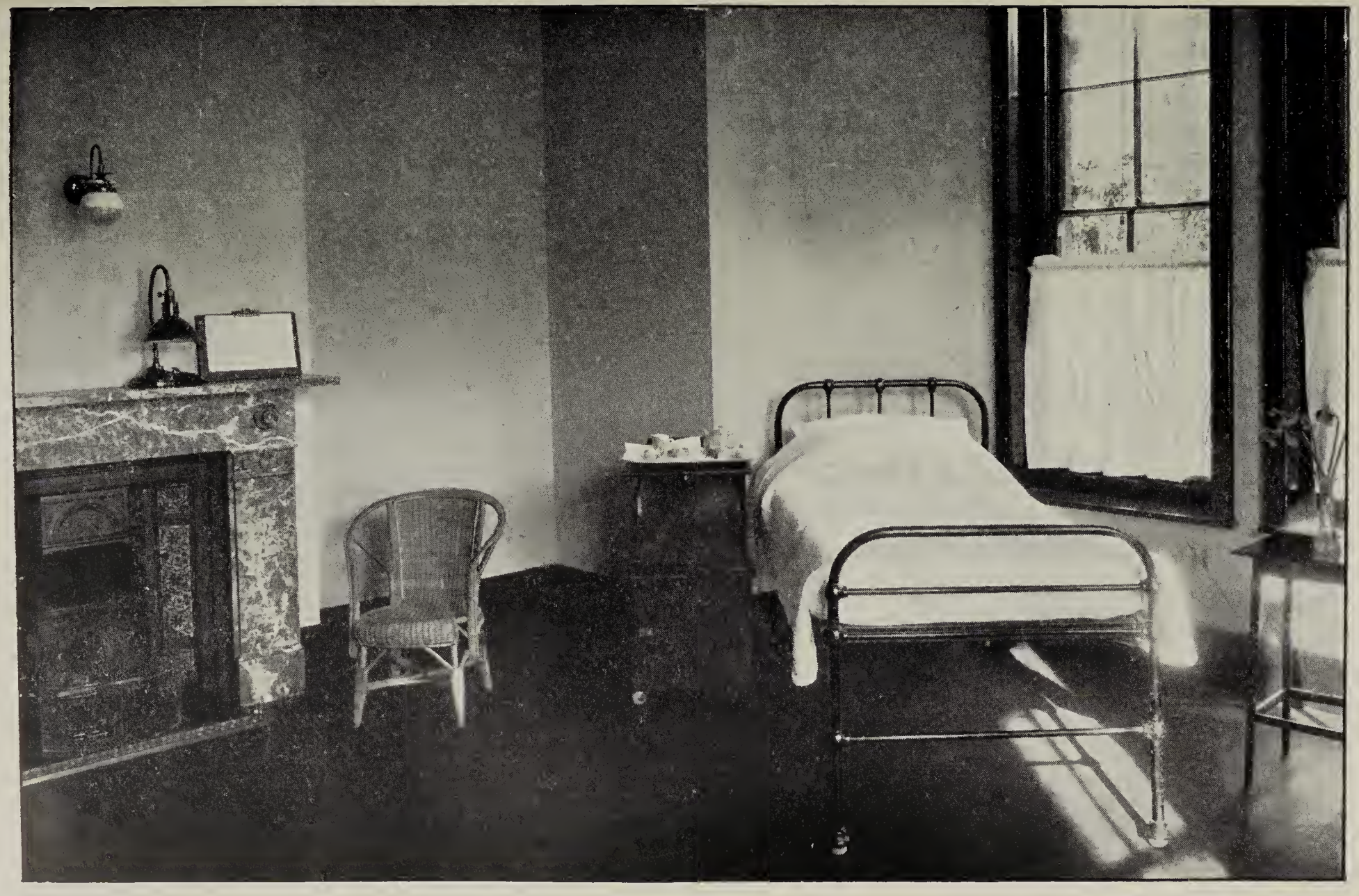

ONE OF THE PRIVATE WARDS.

ENDOWED WARD.

Hallowes, by Lucy Lady Howard de Walden.

ENDOWED AND NAMED BEDS.

Foster Clark Ward—

ROBERT JAMES WORLEY BED.
THE "SCOUT" BED.
NATIONAL FARMERS' UNION (Maidstone Branch) BED.
WEST KENT YEOMANRY AND LIONEL LORD SACKVILLE MEMORIAL BED.
ANCIENT ORDER OF DRUIDS BED.

Romney Ward—

JOSEPH KINGSNORTH PARTON BED.
HUBBLE BED.
LENEY WATERINGBURY BED.
ALICE MONCKTON BED.
MALLING AND DISTRICT IN MEMORIAM BED.
JAMES COOPER BED.

Whatman Ward—

LEAGUE OF MERCY BED
ALICE MONCKTON BED.
MALLING AND DISTRICT V.A.D. BED.
JOHN MONCKTON BED.
PRUDENTIAL BED.
Mrs. BLOIS TURNER BED.
THE ASHDOWN BED.

Children's Ward—

(The Jonathan Saunders Memorial Ward).

EDMUND BARROW CHITTENDEN COT.
FLINN COT.
"KEG MEG" COT.
ALICE MONCKTON COT.
COLONEL MYER COT.
WEDD COT.
"THE PRINCESS MARY'S" COT.
MAIDSTONE GIRLS' GRAMMAR SCHOOL COT.
GEORGE FOSTER CLARK COT.
TYRWHITT-DRAKE COT.
CLOUDESLEY H. B. MARSHAM COT.
ARTHUR PEARSON MARGETTS COT.
WILLIAM NEWNHAM COT.

George Marsham Ward—

LINTON BED.
BOUGHTON MONCHELSEA BED.
LOOSE BED.
WALTER FREMLIN BED.
HUNTON BED.
YALDING BED.
MARDEN WAR MEMORIAL BED.
KENNETH McALPINE BED.

Gerald Mercer Ward—

LENHAM BED.
HEADCORN BED.
EAST FARLEIGH BED.
STAPLEHURST BED.
MARDEN BED.

CECILIA SHELTER (5 Cots).

The Alice Monckton Nurse Fund is used to provide help in a home where the mother is laid up by sickness or accident. Application should be made to the Matron.

EX-OFFICIO GOVERNORS, with the privilege of Annual Governors having paid Three Guineas.

E. A. BERNARD, Esq., L.R.C.S., L.R.C.P.
GEOFFREY L. ATTWATER, Esq., M.A., M.D. Cantab., M.R.C.S., L.R.C.S.
Col. C. PYE OLIVER, C.B., C.M.G., M.D.

FREDK. T. TRAVERS, Esq., O.B.E., F.R.C.S., J.P.
E. L. MARTYN LOBB, Esq., M.S., F.R.C.S. Eng.
ALAN H. TODD, Esq., M.S., F.R.C.S. Eng.
DUNCAN M. JOHNSTON, Esq., M.D., D.P.H., M.R.C.S., L.R.C.P.
C. PYE OLIVER (Junr.), Esq., B.A., M.B., B.CH., M.R.C.S., L.R.C.P.
F. W. A. WARREN, Esq., L.R.C.P. & I., Anæsthetist.
W. J. PRESTON, Esq., L.D.S., R.C.S., Dental Surgeon.
S. J. DAVIES, Esq., M.R.C.S., L R.C.P., L.D.S., R.C.S., Dental Surgeon.
DENYS B. I. HALLETT, Esq., M.A., B.M., B CH. (Oxon.), M.R.C.S., L.R.C.P., D.M.R. & E. (Camb.).
ALLEN HANCOCK, Esq., M.C., M.B., B.S., D.P.H., D.P.M.
L. P. McBRIEN, Esq., M.R.C.S., L.R.C.P., Anæsthetist.
D. CAMERON, Esq., M.A. Edin., F.R.C.S. Edin., M.B., CH.B.
HUGH McLEAN, Esq., B.A., B.CH. (Cantab), M.R.C.S., L.R.C.P., D.P.H., Pathologist.
G. E. R. HAMILTON, Esq., M.B., B.S., M.R.C.P., (Lond.)
N. R. COTTON, Esq., M.B., CH.B., F.R.C.S., Edin.

OUT-PATIENTS' DEPARTMENT.

Mondays—
Dr. HAMILTON, Physician, at 11 a.m.
Mr. COTTON, at 12 noon.

Tuesdays—
X-RAY DEPARTMENT at 10.30 a.m. Cases requiring Barium Meal Examinations at 2 p.m.
ANTE NATAL CLINIC (Dr. OLIVER) at 1.45 p.m.

Wednesdays—
RADIUM CLINIC at 12 noon.
DENTAL CLINIC (Mr. PRESTON) at 11.30 a.m.

Thursdays—
Dr. OLIVER, Junr., and Dr. HAMILTON, Physicians, alernatively at 11 a.m.
Mr. CAMERON, Surgeon, at 11.30 a.m.
Dr. HANCOCK, Pyscho-Therapy Clinic, at 2 p.m.

Fridays—
Dr. OLIVER, Junr., Physician, at 2 p.m.
Mr. TODD, Orthopædic Surgeon, at 9.30 a.m.
X-RAY DEPARTMENT at 10.30 a.m. Cases requiring Barium Meal Examinations at 2 p.m.
ANTE NATAL CLINIC (Dr. HAMILTON) at 10.15 a m.

Saturdays—
Mr. LOBB, Surgeon, at 12 noon.
DENTAL CLINIC (Mr. DAVIES) at 11.30 a.m.

The Artificial Sunlight Department is open on Mondays at 2 p.m. and Thursdays at 9 a.m., and at other times by appointment with the Medical Officer in charge of the Department.

Private X-Ray Cases on Tuesday and Friday Afternoons by appointment with the Hon. Radiologist.

THE CHAPEL.

Parishes from which Patients have been received since the opening of the Institution in 1832.

The figures opposite the Parishes show the number of Patients received in 1938.

	Patients. In.	Out.	Total.
Aberkenfig (Glam.) ...			
Addington	1		1
Allington	1	1	2
Anfield Plain (Co. Durham)			
Appledore			
Ardingly			
Ash	1		1
Ashford	2	2	4
Aylesbury			
Aylesford	39	50	89
Aylesham			
Balcombe (Sussex) ...			
Banbury	1		1
Bapchild			
Barham			
Barking	1		1
Barming	20	16	36
Barnfield...			
Basingstoke			
Barrow-in-Furness ...			
Basted	1		1
Bath			
Battlefield			
Bearsted	15	14	29
Beckenham			
Becontree			
Beltring			
Belvedere	1		1
Benenden	4	7	11
Bethersden			
Bexley			
Bexley Heath			
Bicknor			
Bidborough			
Biddenden	12	10	22
Binbury			
Birkenhead	1		1
Birmingham			
Birchington			
Birling	3	3	6
Bishops Stortford ...			
Blackheath			
Blindley Heath ...			
Blue Bell Hill	11	8	19
Bobbing			
Borden			
Boro' Green	27	30	57
Borstal			
Boughton			
Boughton Malherbe ...	1	1	2
Boughton Monchelsea	14	23	37
Boxley	5		5
Bradwell			
Brambledown ...			
Brasted			
Bredgar	2	1	3
Bredhurst			
Brenchley	1		1

	Patients. In.	Out.	Total.
Brenzett	1		1
Bridgewater (Som.) ...			
Bridgewood			
Brighton	1		1
Bristol			
Broadstairs			
Brockham			
Brockley	1		1
Bromley	3		3
Brompton			
Broomfield	1		1
Brookland			
Bruton (Som.)			
Burham	9	14	23
Canterbury			
Capel			
Cardiff			
Carshalton (Surrey) ...			
Chadwell Heath ...			
Challock			
Chandlers Ford (So'ton)			
Chapel Heath	1		1
Charing & Charing Hth.	5	6	11
Charlton	1		1
Chartham			
Chart, Great			
Chart, Little			
Chart Sutton	4	9	13
Chatham...	9	1	10
Chattenden			
Chelsfield			
Chevening, Great ...			
Chiddingfold			
Chilham			
Chipstead			
Chislehurst	1		1
Chiswick...			
Cliffe-at-Hoo	1		1
Cobham			
Colnbrook (Bucks) ...			
Comp			
Conyers			
Co. Cork (Ireland) ...	1		1
Co. Tipperary (Ireland)	1		1
Coxheath	6	6	12
Cranbrook	18	18	36
Cranford, W.			
Cranwell			
Crayford			
Crosley			
Crouch	2	2	4
Crowhurst			
Croydon, South ...			
Cuxton	1	2	3
Dagenham	1		1
Dartford	4		4
Deal			
Denham			

Parishes, etc.—*continued.*

	Patients. In.	Out.	Total.
Denton			
Deptford			
Derby			
Detling	4	3	7
Devonport			
Ditton	11	11	22
Doddington	1	1	2
Dorking			
Dover			
Downham			
Dulwich			
Dunks Green			
Dunton Green			
Durham	1		1
Eastbourne			
Eastchurch			
Eastry			
Eccles	9	16	25
Edenbridge			
Edinburgh			
Egerton	1	1	2
Elmley			
Erith			
Eynsford			
Fairseat			
Falcombe			
Farleigh, East	15	12	27
Farleigh, West ...	7	6	13
Farnborough			
Farningham			
Farnworth			
Faversham			
Fawkham			
Five Oak Green ...			
Flimwell			
Folkestone	2		2
Foots Cray			
Forstall			
France			
Frinsted	1		1
Frindsbury			
Frittenden	4	3	7
Gillingham	2	4	6
Golden Green	1		1
Golford			
Goodmayes			
Gosport			
Goudhurst	5	3	8
Grafty Green	1		1
Gravesend	1		1
Grays (Essex)			
Greenhithe			
Greyshott (Hants) ...			
Grimsby			
Groverhurst			
Guernsey			
Guildford			
Hadlow		2	2
Half Yoke			
Halling	11	20	31
Halsted			
Harrietsham	11	12	23
Harrow, North... ...			
Hartley			
Hartlip			
Harvel			
Hastingleigh (Sussex)			
Hastings			
Hawkenbury		1	1
Hawkesbury			

	Patients. In.	Out.	Total.
Hawkhurst	1	1	2
Hawley			
Hay			
Hayes (Middlesex) ...			
Headcorn	16	20	36
Heathfield (Sussex) ...			
Heaverham			
Hempsted			
Herne			
Herne Bay			
High Halden			
High Halstow			
Higham		2	2
Hildenboro'			
Hillingly			
Horsmonden		2	2
Horton Kirby			
Hollingbourne ...	11	6	17
Holly Hill			
Hoo			
Hothfield	1		1
Hucking		1	1
Hunton	7	8	15
Hythe			
Ide Hill			
Ightham			
Ilford			
Ipswich			
Isleworth			
Ivyhatch		1	1
Ivychurch			
Iwade	1	1	2
Kemsing			
Kemsley			
Kennington			
Kenley			
Keston			
Kettering	1		1
Keystreet			
Kilndown			
Kingsdown			
Kingsnorth		1	1
Kingston	1		1
Knoxbridge	1		1
Laddingford	1		1
Laddington			
Lamberhurst			
Lampley			
Langford			
Langham			
Langley	5	5	10
Lansdown			
Larkfield	14	15	29
Leeds	10	9	19
Leicester...			
Leigh			
Lenham	15	18	33
Lenham Heath ...			
Leybourne	6	9	15
Leysdown			
Leytonstone			
Lindfield			
Linsted		1	1
Linton	5	9	14
Little Cossington ...			
Littlestone-on-Sea ...			
Littlebourne			
Liverton			
Llanelly (S. Wales) ...	1		1
London	49	1	50

Parishes, etc.—*continued.*

	Patients. In.	Out.	Total.
Loose	24	30	54
Luddesdown			
Lunsford			
Luton			
Lydd			
Lyminge			
Lympne			
Machladham (Herts)			
Maidstone	875	479	1354
Malling, East	7	12	19
Malling, West	31	29	60
Manchester			
Marden	37	58	95
Margate	3	1	4
Market Harboro' (Leicester)			
Matfield	1		1
Mayfield			
Meopham	2		2
Mereworth	8	12	20
Mersham...			
Merton			
Milsted			
Milton Regis			
Minster		1	1
Mitcham			
Morden	2	1	3
Mottingham			
Murston			
Nettlestead	3	5	8
Nettlestone, I.O.W. ...	1		1
Newark			
Newcastle-on-Tyne ...			
Newchurch			
New Cross	1		1
Newington			
Newnham	1		1
New Malden			
New Hythe	4	8	12
New Romney		1	1
New Southgate ...			
Northfleet			
Norton Sub Hambleton			
Nunhead...	1		1
Oare			
Offham	4	4	8
Oldbury (Staffs.) ..			
Onnskirk			
Orpington			
Otford			
Otham	7	7	14
Otterden	1		1
Oxford			
Oxted			
Paddock Wood ...	1	4	5
Pallion (Sunderland)...			
Peckham, East ...	3	4	7
Peckham, West ...	2	1	3
Pembury...			
Penshurst			
Penthilleuher(S. Wales)			
Pettswood	1		1
Petworth...			
Platt	6	5	11
Platts Heath			
Plaxtol			
Pluckley	1	2	3
Portsmouth			
Port Talbot			
Prittlewell (Essex) ...			

	Patients. In.	Out.	Total.
Queenborough			
Rainham...	2		2
Ramsgate			
Redhill			
Ridley			
Riverhead			
Rochester	1	11	12
Rodmersham			
Rolvenden			
Roughway			
Roydon			
Ruckinge...			
Rumford			
Ryarsh	9	8	17
Rye...			
Sandhurst			
Sandling	3	7	10
Sandway	7	11	18
Sandwich			
Seal			
Seal Chart			
Selling			
Sevenoaks	2	1	3
Shadoxhurst			
Sheerness	1		1
Sheffield			
Shepherds Bush ...			
Shipbourne			
Shoreham			
Shorncliffe			
Shortlands			
Sidcup	1		1
Sissinghurst	1	5	6
Sittingbourne	6	4	10
Slough	1		1
Smallhythe			
Smarden	3	1	4
Smeeth			
Snargate			
Snodland	48	57	105
Southborough			
Southend...	1		1
Southfleet			
Southampton			
SouthMoulton(Devon.)			
Southsea...			
Southwick			
South Wilsboro' ...			
St. Leonards			
Stalisfield	1		1
Stangate			
Stanmore			
Stansted	1	1	2
Stapleford			
Staplehurst	18	26	44
St. Albans (Herts) ...			
Stratford-on-Avon ...			
St. Leonards			
St. Mary Cray			
St. Michael's	1		1
Stockbury	4	1	5
Stockport			
Stone Church (Essex)			
Strood	1	4	5
Sundridge			
Sutton (Surrey) ...			
Sutton-at-Hone ...			
Sutton, East	4	1	5
Sutton Valence ...	12	17	29
Swanley			

Parishes, etc.—*continued.*

	Patients. In.	Out.	Total.
Swanscombe			
Tadworth			
Tarhurst			
Tenterden	1	2	3
Teston	3	11	14
Teynham	1		1
Thornton Heath ..			
Throwley			
Thurnham	1	1	2
Ticehurst			
Tillinghurst			
Tonbridge	1	2	3
Tonge			
Topham			
Tovil	27	29	56
Trosley & Trottiscliffe	6	6	12
Tudely			
Tunbridge Wells ...	1		1
Tunstall			
Tutsham			
Ulcombe	4	11	15
Upchurch			
Upnor			
Wadhurst			
Walden			
Walderslade		1	1
Walmer, Lower ...			
Warehorne			
Wateringbury	10	17	27

	Patients. In.	Out.	Total.
Waterford (Ireland) ...			
Wellingborough ...			
Welling			
Wembley...			
Westcliffe-on-Sea ...			
Westerham			
Westwell			
Whitstable		1	1
Wickhambreaux ...			
Wigmore			
Wingham			
Willesborough			
Willington	4	2	6
Winchet Hill			
Woodchurch			
Woodford			
Woolwich			
Wordsley (Warwick)...			
Wormshill	1		1
Wouldham	1	3	4
Wrotham & Wrot'm H.	16	16	32
Wychling			
Wye			
Yalding	14	29	43
Private Patients ...	132		132
Maternity Patients ...	273		273
TOTALS ...	2121	1379	3500

N.B.—The Out-Patient figures do not include Casualties (7146), Dental Cases (1561), X-Ray Cases (3994), Artificial Sunlight Cases (74), or Radium Cases (64).

Meetings of the Committee for the Year, March, 1939—February, 1940.

The Monthly Meetings will be held on the last Tuesday in each month, viz.:—

28th March,	1939.	26th September,	1939.
25th April	,,	31st October	,,
30th May	,,	28th November	,,
27th June	,,	19th December	,,
25th July	,,	30th January,	1940.
29th August	,,	27th February	,,

Visitors, 1939—1940.

March, 1939 ... Mr. J. B. Beaufoy and Lt.-Col. J. C. Petherick, M.C.

April ..... Mr. William Day, J.P., and Mr. Gerald C. Mercer, J.P.

May ..... Mr. John H. Day, M.B.E., J.P., and Capt. H. R. Landale, J.P.

June ..... Mr. W. C. Cooper and Mr. E. Rumbelow, J.P.

July..... The Marchioness of Ormonde and Mr. J. H. Harris

August ..... Mr. H. Hoad and Mr. R. Sharp

September ..... Mr. W. Colthup, J.P., and Mr. H. C. Dunning, J.P.

October ..... Mr. A. C. Leney and Miss C. M. E. Mercer

November ..... Lt.-Col. C. H. Balston, Mrs. G. Devas and Miss E. Trousdell

December ..... Mr. H. R. Pratt Boorman and Mr. L. R. S. Monckton

January, 1940... Mr. J. A. Raynham, J.P., and Rev. A. O. Standen

February ..... Mrs. G. Foster Clark, J.P., and Mr. B. W. Haynes, J.P.

Legacies Bequeathed to the West Kent General Hospital.

		£	s.	d.
1839	W. Horton, Esq.	10	0	0
1840	Philip Corrall, Esq. ...	200	0	0
1843	Mrs. Carter	200	0	0
1847	Mrs. Horne	100	0	0
1849	Thomas Martin, Esq. ...	100	0	0
1850	Solomon Penury Cox ...	86	3	6
1851	Mrs. Daniel Tyssen ...	45	0	0
	William Frostick, Esq....	146	12	1
	Exors. late Misses Finch	25	0	0
1852	Thomas Edmett, Esq ...	21	0	0
	John Trapp, Esq.... ...	10	0	0
1853	Edward Hunt, Esq. ...	10	0	0
1855	Samuel Morris, Esq. ...	100	0	0
	Thomas Charles, Esq. ...	50	0	0
1856	John Mercer, Esq. ...	200	0	0
1857	John Arkcoll, Esq. ...	100	0	0
1858	John Mercer, jun., Esq....	100	0	0
1859	Mrs. Ruse	25	0	0
1860	Executors of the late John Peale, Esq. ...	200	0	0
1861	Charles Hoare, Esq. ...	100	0	0
1862	Henry Godden, Esq. ...	25	0	0
	Major Wayth	90	0	0
1865	Rev. Robert Moore ...	100	0	0
1866	John Gurney, Esq. ...	50	0	0
1867	Robert Cooper, Esq. ...	100	0	0
1868	The Earl of Abergavenny	100	0	0
	John Smith, Esq.... ..	10	9	0
1869	Miss Penfold	92	10	0
	The Family of the late Henry Allnutt, Esq. ...	100	0	0
1870	Alexander Randall, Esq	100	0	0
1871	John Brenchley, Esq. ...	10000	0	0
	Charles Ellis, Esq. ...	50	0	0
	T. R. Cutbush, Esq. ...	100	0	0
	Thomas Edmett, Esq. ...	3000	0	0
1872	J. P. Jude, Esq.	10	0	0
	Richard T. Allchin, Esq.	66	0	0
1873	Peter Lamb Hussey, Esq.	50	0	0
	John Jennings, Esq. ...	25	0	0
	Miss Charlotte F. Ridout	45	0	0
	Chas. Sedgwick, Esq. ..	45	0	0
1874	Robert Tassell, Esq. ...	90	0	0
1875	J. D. S. Douglas, Esq. ...	180	0	0
	John Catt, Esq.	10	0	0
1877	Mrs. Topping	10	0	0
1878	Richard Lampard, Esq.	10	0	0
1880	John Crowhurst, Esq. ...	218	5	0
	James Fellowes, Esq. ...	100	0	0
	Miss Harriett Catt ...	100	0	0
	W. Mercer, Esq.	100	0	0
	Miss Emily Monckton ...	19	19	0
1881	Miss Anna M. Monckton...	19	19	0
1882	Miss E. Roberts	100	0	0
	Miss S. Gray	9	0	0
	Mrs. W. Peale	45	0	0
1883	S. H. Lewin, Esq.... ...	100	0	0
1884	Mrs. Jane Rugg	50	0	0
	Miss Baker	200	0	0
1885	Thomas Coley, Esq. ...	24	7	7
	Thomas Hunt, Esq. ...	100	0	0
1886	Rev. Canon Carter ...	100	0	0
	D. S. White, Esq.... ...	100	0	0
1887	Mrs. Francis Wise Baker...	171	0	8
	Lady Caroline Nevill ...	80	0	0
	Mrs. Forest	100	0	0
	Miss Maria Pont	100	0	0
1888	J. J. Ellis, Esq.	100	0	0
	Miss Chamberlayne ...	1000	0	0
	T. Pearce, Esq.	17	19	2
1889	T. Hollingworth, Esq....	1000	0	0
	C. Peppercorn, Esq. ...	50	0	0
1890	Miss Jobson...	90	0	0
	Miss Sophia Jones ...	100	0	0
1891	Col. Meyer	605	14	4
	H. A. Brassey, Esq. less Legacy Duty	1000	0	0
1892	Miss Ht. Shornden ...	20	0	0
1893	Herbert Ellis, Esq. ...	200	0	0
	Mrs. M. Golding	100	0	0
	Mrs. C. Stevens	9	0	0
1894	Colonel T. P. Franklyn ...	2000	0	0
	E. H. Penfold Esq. ...	210	0	0
1895	A. J. Warde, Esq.... ...	450	0	0
	Miss E. J. Boys	100	0	0
1897	Miss E. Dixon	50	0	0
1898	Miss E. P. Boulden ...	25	0	0
	Capt. Maconochie, R.N....	10	0	0
	J. Clifford, Esq.	100	0	0
	S. Bentlif, Esq.	100	0	0
	Miss E. E. King	10	0	0
1899	R. J. Worley, Esq. ...	100	0	0
1900	W. Monckton, Esq. ...	50	0	0
1901	S. Mercer, Esq.	200	0	0
	H. S. Hardy, Esq.... ...	75	0	0
1902	W. Golding, Esq.	50	0	0
1904	Miss M. A. E. Flinn ...	858	7	3
	Fred Fellowes, Esq. ...	300	0	0
	Joseph Day, Esq.	100	0	0
1905	J. Sugden, Esq.	39	18	0
1906	Mrs. W. B. Worley ...	1000	0	0
1907	W. T. Day, Esq.	100	0	0
	Miss Hubble, Yalding ...	1230	10	6

FORMS OF BEQUEST.

£3,000 Endows a Bed in Perpetuity.
£2,000 „ „ Cot „ „
£1,000 Names a Bed.
£800 „ „ Cot.

If you cannot Endow a Bed or Cot leave something, however small.

OF LEGACY.

"I give and bequeath to the "**West Kent General Hospital** (Incorporated)," of Maidstone, Kent, the sum of .....free of Legacy Duty, to be applied *for the general purposes of the said Institution and I declare that the receipt of the Treasurer or other proper officer for the time being of the said Institution shall be a sufficient discharge for the said Legacy."

* Or for the naming of a bed or cot to be called the.....Bed or Cot.

OF RESIDUE.

"I give, devise and bequeath to the "**West Kent General Hospital** (Incorporated)," of Maidstone, Kent, the residue of my estate for the general purposes of the said Institution and I declare that the receipt of the Trustees for the time being of the said Institution shall be a sufficient discharge for the same."

NOTE.—By the Mortmain and Charitable Uses Act, 1891, Property of all kinds, including Land of any Tenure, and also including Money lent on Mortgage and the Securities therefor, may now lawfully be given to Charitable Institutions by Will. The above form can be readily adapted to Gifts of Land or other Property.

CODICIL TO WILL.

If you are disposed to make a bequest in favour of the Hospital, you are invited to fill in the appended Codicil and sign it in the presence of two witnesses. The Codicil should then be placed with your Will, thus saving you the trouble of altering it.

This is a Codicil, *to the last Will and Testament of me*

Insert here full name and description.

.....

of .....

in the County of .....

I GIVE *to the* "**West Kent General Hospital** (Incorporated)," *of Maidstone, Kent, the sum of* .....*pounds, free of all duty, to be applied to the general uses and purposes of the said Hospital. AND I declare that the receipt of the Treasurer for the time being of the said Hospital shall be a sufficient discharge for the same.*

AS WITNESS my hand this.....*day of*.....*19*

SIGNED *by the Testator in the presence of us both present at the same time, who at his request, in his presence, and in the presence of each other, have hereunto subscribed our names as witnesses.*

(Signature)

.....

Name .....

Address .....

Occupation .....

Name .....

Address .....

Occupation .....

Legacies—*continued.*

		£	s.	d.
1907	Mrs. Alexander, Hunton...	30	0	0
	A. F. Gardiner, Esq. ...	10	0	0
1908	Mrs. J. McVitie	50	0	0
	Mrs. G. F. Baker	21	0	0
1909	Mrs. Hyland	347	13	4
	Robt. John Connor, Esq.	10	0	0
1910	Mrs. Johnson Ellis ...	180	0	0
	Thos. Black, Esq.... ...	10	0	0
	F. King, Esq.	90	0	0
	G. Mires, Esq.	100	0	0
	Mrs. Gordon	100	0	0
	Mrs. E. Wickham... ...	100	0	0
	Miss H. Twisden	45	0	0
1911	Sir J. Hollams	50	0	0
	A. Flint, Esq.	3000	0	0
1913	J. Jennings, Esq.	100	0	0
1914	G. Pell, Esq.	515	1	4
	Hon. R. P. Nevill	100	0	0
1915	Mrs. Gurr	5	10	0
1916	Lady Isabel Bligh ...	50	0	0
	Sir John Barker	100	0	0
	T. C. Dunning, Esq. ...	450	0	0
1917	W. Shadgett, Esq. ...	50	0	0
	Miss M. Gorham	246	3	2
1918	Miss Maria Horton ...	83	7	10
1919	W. Hoar, Esq.	95	0	0
	T. Pearne, Esq.	25	0	0
1920	Miss Amelia Swinnock...	50	0	0
	Maj.-Gen. Cumberland...	50	0	0
	James Sharp, Esq, ...	17	6	8
1921	Edmund Vaughan, Esq.	25	0	0
1923	Miss E. Godfrey	270	0	0
	Miss Sophia Piper ...	223	9	9
	Miss May Smith	20	0	0
1924	Miss Lucy Haddaway ...	890	5	6
	Miss I. F. Green	100	0	0
	Frank H. Monckton, Esq.	100	0	0
1925	Mrs. Edith Cragg ...	303	0	0
	Mrs. I. G. Spires	128	5	4
	Miss I. A. Creery	100	0	0
1926	Mrs. Mary Simmonds ..	751	7	6
	W. T. Fremlin, Esq. ...	500	0	0
	R. D. Rains Turner, Esq.	150	0	0
	Mrs. Rosetta Leney ..	101	5	0
	Lady Sharp...	100	0	0
	John Clarke, Esq. ...	50	0	0
	Mrs Alice Mills	50	0	0
	Miss Lydia Stapley ...	10	0	0
1927	Viscountess Bearsted ...	500	0	0
	W. F. Sheather. Esq. ...	250	0	0
	George Drayson, Esq. ...	90	0	0
	Miss Sophia Piper (balance)	58	17	10
1928	Mrs. Blois Turner ...	1200	0	0
1929	Mrs. E. M. B. Marsham...	2000	0	0
	Mrs Kingsnorth Parton	2000	0	0
	Daniel Savage, Esq. ..	500	0	0
	Miss Anne Vaughan ..	100	0	0
1930	Mrs. E. S. Gadd	224	0	0
1931	Miss S. Vaughan	100	0	0
	Wm. G. Saunders, Esq....	50	0	0
1932	Geo. H. King, Esq. ...	100	0	0
	A. P. Margetts, Esq. ...	100	0	0
	Sir Edward Sharp, Bart.	100	0	0
1933	*Miss Alice Grainge ...	352	10	2
	Mrs. M. A. H. Simmonds	100	0	0
	Mrs. Fanny E. Vaughan	10	0	0
1934	James Cooper, Esq. ...	1100	0	0
	Mrs. E. Gadd	359	0	9
	Mrs. A. M. Tyrwhitt-Drake	200	0	0
	T. Rawlins, Esq.	100	0	0
	W. Tassell, Esq.	100	0	0
	L. Tassell, Esq.	50	0	0
	J. C. White, Esq.... ...	50	0	0
	Mrs. E. Clarke	22	10	0
	Miss Constance Wells ...	21	0	0
1935	James Cooper, Esq. ...	3155	0	0
	Miss Elizabeth Ashdown	1521	0	10
	J. D. Ambrose, Esq. ...	200	0	0
	George Lauder, Esq. ...	100	0	0
	Mrs. Elizabeth Cooper...	25	0	0
1936	Miss M. L. McAlpine ...	2000	0	0
	Miss E. Birch Reynardson	2000	0	0
	David John Byers, Esq....	100	0	0
	James Cooper, Esq. ...	67	16	0
	Miss C. Britton	5	0	0
1937	Sir Charles Warde, Bart.	500	0	0
	Mrs. S. J. Wallis	500	0	0
	David John Byers, Esq. (residue) ...	33	17	2
	Mrs. Grice	10	0	0
1938	Miss Jane Cook	690	14	2
	Mrs. Kate Leney	300	0	0
	Edward Barker, Esq. ..	43	19	8
	Rev. G. H. Green	25	0	0

*To be allocated to King Edward Memorial Fund.

HONORARY MEDICAL STAFF of the West Kent Infirmary, 1830-1832, and West Kent General Hospital since 1832.

PHYSICIANS.

	Year of Election.	Year of Resignation.
ROBERT SMITH, M.D.	1830	1833
J. G. WELCH, M.D.	1830	1840
WILLIAM SIBBALD, M.D.	1833	1853
GEORGE TAYLOR, M.D.	1840	1851
JOHN W. WOODFALL, M.D.	1852	1867
FRANCIS PLOMLEY, M.D.	1857	1860
STEPHEN MONCKTON, M.D.	1860	1885
ALBERT DAVIES, M.D.	1867	1872
CHARLES E. HOAR, M.D.	1875	1904
JOHN E. MEREDITH, M.D.	1877	1911
CHARLES E. BOYCE, M.D.	1898	1903
C. PYE OLIVER, C.B., C.M.G., M.D.	1903	1936
WILLIAM SHAW, M.D.	1904	1923
J. ALDINGTON GIBB, M.D.	1911	1924
GEOFFREY L. ATTWATER, M.A., M.D.	1923	1931
DUNCAN M. JOHNSTON, M.D., D.P.H., M.R.C.S., L.R.C.P.	1924	—
ALLEN HANCOCK, M.C., M.B., B.S., D.P.H., D.P.M.	1929	—
C. PYE OLIVER, JUNR., B.A., M.B., B.CH., M.R.C.S. L.R.C.P.	1932	—
G. E. R. HAMILTON, M.B., B.S., M.R.C.P., LOND.	1936	—

SURGEONS.

RICHARD WEDD	1830	1847
EDWARD SANDERS	1830	1830
FREDRICK FRY	1838	1866
WILLIAM HOAR	1847	1874
GEORGE SANKEY	1855	1880
A. H. B. HALLOWES	1875	1909
JOHN KNOWLES	1880	1901
EDWARD GROUND, M.D.	1898	1915
FREDK. T. TRAVERS, F.R.C.S.	1901	1939
R. H. W. JOHNSTON, F.R.C.S.	1909	1918
E. L. MARTYN LOBB, M.S., F.R.C.S.	1915	—
ALAN H. TODD, M.S., F.R.C.S.	1920	—
D. CAMERON, M.A., EDIN., F.R.C.S. EDIN., M.B., CH.B	1933	—
N. R. COTTON, M.B., B.CH., F.R.C.S.	1939	—

Honorary Medical Staff—*continued.*

DENTAL SURGEONS.

	Year of Election.	Year of Resignation.
F. C. ALLEN	1864	1890
J. F. RYMER	1890	1892
A. E. ANDERSON	1892	1916
E. Le M. SPURGEON, L.D.S., R.C.S.	1916	1935
W. J. PRESTON, L.D.S., R.C.S.	1935	—
S. J. DAVIES, M.R.C.S., L.R.C.P., L.D.S., R.C.S.	1935	—

ANÆSTHETISTS.

E. A. BERNARD, L.R.C.P., L.R.C.S.	1915	1929
DUNCAN M. JOHNSTON, M.D., D.P.H., M.R.C.S., L.R.C.P.	1919	1924
C. PYE OLIVER, JUNR., B.A., M.B., B.CH., M.R.C.S., L.R.C.P.	1924	1931
F. W. A. WARREN, L.R.C.P. & S.I.	1929	—
L. P. McBRIEN, M.R.C.S., L.R.C.P.	1931	—

RADIOLOGIST.

DENYS B. I. HALLETT, B.M., B.CH., D.M.R. & E.	1930	—

PATHOLOGIST.

HUGH McLEAN, B.A., B.CH., M.R.C.S., L.R.C.P.	1934	—

PATIENTS' STATISTICS.

PAY DAY FUND PATIENTS TREATED :—

In-Patients :—851, who spent 16,927 days in Hospital, as compared with 672 and 14,265 respectively in the previous year.

Out-Patient Attendances :—3,151. Dental Cases, 1,320, a total of 4,471, as compared with 4,372 for the year 1937.

New Casualties and Emergencies :—5,359, as compared with 6,925 for the year 1937.

The cost to the West Kent General Hospital for the maintenance and treatment of these Patients was £9,864 0s. 10½d.

TOTAL NUMBER OF PATIENTS TREATED DURING 1938 :—

In-Patients :—2,121, as compared with 1,901 for 1937. An increase of 220.

New Out-Patients and Casualties :—14,219, as compared with 13,850 for 1937. An increase of 369.

REPORT, 1938.

The year 1938 witnessed yet another record set up by contributing firms and members of the Pay Day Fund, and both your Committee and the Committee of Management of the Hospital desire to thank all who have helped the Fund. The Committee are ever mindful of the fact that the ultimate success of the Fund rests with the keenness of the representatives, and they feel, therefore, that the result of these efforts of representatives for the year under review is one of which all members can justifiably be proud.

INCOME.

The sum of £9,818 4s. 2d. was subscribed for the year, and once again it has to be said that this sum is the highest ever realised by the Fund since its inception in 1915. This amount is an increase of £231 17s. 11d. over the amount subscribed in 1937.

In the last report it was stated that it was hoped that £10,000 would be realised during 1938, but although this total did not quite materialise, the result must be considered very satisfactory, and your Committee feel sure that the time is not far distant when this hoped-for sum will at last be realised.

The number of subscribing firms has been slightly increased, and all firms who have contributions outstanding are circularised annually, reminding them of the closing date for receiving payments.

The number of members who contributed individually through Capt. R. W. Daykin still continues to increase, thereby contributing to the total subscribed.

EXPENDITURE.

The grants to other Institutions have again increased, and of necessity mean heavier expenditure than for the year 1937. The sum of £242 19s. 5d. has been distributed to other Institutions for treatment of members or dependants of members of the Fund. All questions of grants for members' maintenance charges who are patients in other Hospitals receive very careful consideration. In several cases grants have rightly been refused as the cases did not come under Rule 19 of the Fund, but where cases of real hardship have been met, or cases that could not be accepted by the West Kent General Hospital for some reason, a compassionate grant has been made.

HOSPITAL ACTIVITIES and FINANCE.

The Committee of Management of the Hospital have to face, unfortunately, a debit balance of £2,191 2s. 0d., or a full year's work with the increased Bed Accommodation, which now is 135 beds.

The Income of the Hospital increased by £1,296 4s. 7d., but the Expenditure, due to various reasons, also shewed a larger increase. To meet the ordinary running costs of the Hospital a sum of £26,000 has to be raised annually.

Reference was made in the last report to the hope for a new Casualty and Out-patients' Department with combined Clinics. A survey has been made, and the Honorary Medical Staff submitted a report on the subject, but as the cost of this ideal scheme was thought to be too prohibitive, a more modest scheme has been suggested, and the Committee, although faced with last year's debit balance, feel that the improvement to the Out-patients' Department must be pushed forward.

The working hours of the Nurses have been reduced, but due to the general shortage of Nurses, it has not been found possible to fully reduce their working hours to 96 hours per fortnight. In common with other Hospitals, the wages of the Nursing Staff have been revised.

Since the "Crisis" in September, 1938, an A.R.P. Scheme has caused the Hospital a great deal of thought. The precautions will probably involve the Hospital in great expenditure, but it is felt that the Hospital will receive every praise in its attitude to this all-important question. It is only proper that some protection should be given to those unfortunate people who would not, should the occasion arise, be in a position to protect themselves.

THE FUTURE.

Representatives will ga'h r from this Report that the Hospital still needs and appreciates their support and help, and every little service, however small, to still further aid the work of the Hospital will always be welcome.

The House Governor and Secretary will, if notified previously, be pleased to welcome all friends of the Hospital, and to take them for a tour of the Institution.

PAY DAY FUND.

Receipts and Payments—1st December, 1937, to 30th November, 1938.

RECEIPTS.	£	s.	d.
To Balance from 1937	380	9	0
„ Subscriptions Received	9818	4	2
	£10198	13	2

PAYMENTS.	£	s.	d.	£	s.	d.
By St. Thomas's Hospital	6	17	0			
„ Beau Site Convalescent Home	13	13	0			
„ National Hospital—Queen's Square	13	10	0			
„ Radium Institute	9	6	0			
„ Royal East Sussex Hospital	1	10	0			
„ W. Cornwall Hospital	3	9	0			
„ St. Bartholomew's Hospital (Rochester) ...	12	6	0			
„ St. Bartholomew's Hospital (London) ...	1	16	0			
„ Kent & Sussex Hospital...	3	3	0			
„ St. Andrew's Convalescent Home	3	13	0			
„ Kent County Council—Public Assistance Hos.	92	0	5			
„ Felixstowe Cottage Hospital	8	7	0			
„ University College Hospital	6	12	0			
„ Guy's Hospital	26	17	0			
„ Newbury District Hospital		6	0			
„ King's College Hospital	4	17	0			
„ Royal S. Hants. & Southampton Hospital ...	10	13	0			
„ Middlesex Hospital	7	1	0			
„ Chislehurst Hospital	1	10	0			
„ Royal Victoria & W. Hants Hospital—Bournemouth	4	4	0			
„ Royal Victoria Hospital—Folkestone ...		4	0			
„ Sevenoaks Hospital		15	0			
„ The London Hospital	3	0	0			
„ St. George's Hospital	3	6	0			
„ Royal Waterloo Hospital	2	2	0			
„ Ashford Hospital	2	2	0			
				242	19	5
„ British Hospitals' Contributory Scheme ...				3	3	0
„ Printing and Stationery...	18	11	9			
„ Petty Cash and Postages	12	19	4			
				31	11	1
„ West Kent General Hospital Balance 1937						
Subscriptions	380	9	0			
On Account, 1938	8000	0	0			
				8380	9	0
„ Balance to 1939				1540	10	8
				£10198	13	2

We have examined the above Account of Receipts and Payments with the Books and Vouchers and we certify the same to be correct.

HOLAH, HUGHES & CO.,
Accountants and Auditors.

112/113 Mansion House Chambers,
11, Queen Victoria Street,
London, E.C.4.

12th January, 1939.

PAY DAY FUND SUBSCRIPTION LIST

For Twelve Months ending November 1st, 1938.

(Amounts received after November 30th, 1938, are NOT included in this List).

☞ *Will Representatives kindly notify the Hon. Secretary of any inaccuracies found in the Subscription List.*

Firm.	Representative.	Amount. £	s.	d.
Achille Serre, Ltd.	Miss R. Coleman ...	2	13	1
Adams, W.	... ...	1	13	0
Advance Laundries	... ...	1	6	6
Air Ministry Wireless Station	Mr. E. H. Newport...	2	3	4
Alabaster, Passmore & Sons	Mr. R. H. Wickenden	91	9	5
Allchin, W. H.	Mr. O. R. Allchin ...	6	0	8
Alliance Fencing Co., Ltd.	... ...	4	2	4
Allnutt, H. & Son	Miss M. Brown ...	13	18	4
Amies, E. & Son	... ...	4	2	4
Ambroses, Ltd....	Miss R. Neville ...	16	1	11
Anglo-American Oil Co., Ltd.	Mr. G. Skinner ...	4	6	2
Anscombe, John	... ...	3	1	2
Ansett & Son	... ...	15	8	4
Anstey Ltd.	Miss C. Reeves ...	6	15	8
Argles & Court	Mr. A. J. Wood ...	2	10	10
Arkcoll, Charles, Ltd.	Mr. F. A. Tidy ...	89	15	4
Arkcoll, John	Mr. J. S. Perkess ...	2	2	2
Armstrong (Maidstone) Ltd....	Miss L. Nash ...	22	10	8
Armstrong Manufacturing Co., Ltd. ...	... ...	1	0	0
Arnold Lodge Farm	Mr. R. Ware... ...		15	2
Arnolds (Branbridges Ltd.)	Mr. G. Mercy ...	8	12	4
Ashby, S. (High Street)	... ...	15	11	4
Ashby, S. (Tonbridge Road)	... ...	4	12	2
Ashford U.D.C.	Mr. S. F. Baker ...	1	16	10
Associated Portland Cement Manufacturers (1900) Ltd., Holboro', Crown & Quarry	Mr. C. Milnes ...	77	3	9
Associated Portland Cement Manufacturers (Lees Works)	Mr. C. Milnes ...	31	7	2
Associated Portland Cement Manufacturers (Bevan's Works)	Mr. C. C. H. Brazier	3	19	6
Associated Portland Cement Manufacturers, Ltd. (Burham Works)	Mr. A. Huggins ...	52	15	5
Automobile Association	Messrs. L. Thompson and B. M. Dance ...	14	12	4
Avery, R. J.	... ...	2	7	4
Avery, W. & I. Ltd....	Miss A. R. King ...	2	9	10
Ayers, C. R. & Son	... ...	1	3	0
Aylesford Pottery Co., Ltd.	Mr. T. Benham ...	33	19	1
Aylesford Sand Co., Ltd.	... ...	10	10	8
Baird, Wolton & May, Ltd	.. ..	20	7	2
Baker, A. & Sons	... ...	1	14	8
Baker, Miss, Hospital Fund	... ...	12	17	0
Baldwin, W.	... ...	5	0	0

PAY DAY FUND SUBSCRIPTION LIST—*continued.*

Firm.	Representative.	Amount. £	s.	d.
Ballard, H.	... ...	4	0	6
Balston, W. & R., Medway Mill	Mr. F. E. Pickup ...	51	17	10
,, ,, Springfield Mill ...	Messrs. J. Garrett and J. Highstead ...	68	14	1
Barham Court Estate	Miss N. Murray-Brown	4	8	10
Barney, R. C. & Son	... ...	4	2	6
Barrett, Capt. K. V., M C.	... ...		13	0
Basted Paper Mills Co., Ltd.	Mr. J. Ford	58	16	10
Batcheller, R. & Sons, Ltd.	Mr. J. R. Wagon ...	9	7	5
Beach Farm, Marden	Mr. J. H. Britcher ...	1	10	4
Beadle Brothers, Ltd.	Mr. A. E. D. Barwick	3	3	8
Beale, W. T. & Sons, Ltd.	Mr. A. E. Blackman	4	0	2
Bearsted & Thurnham Hospital Fund ...	Mrs. R. Guest ...	5	1	10
Beddow, Harry	... ...	4	16	0
Beehive Stores (Tye)	... ...	2	1	6
Bellingham, H. A., Upper Fant Farm ...	Mr. Wm. S. Pearce	7	16	10
Bellingham, H. A., Cobdown Farm, Ditton	Mr. A. Skinner ...	2	2	10
Bellingham, H. A., Comp Farm, Offham ...	Mr. A. Clout ...	2	12	4
Belsey, F.	Mr. M. Belsey ...	3	0	8
Benfield, C. B. & Sons' Quarries	Mr. G. N. Benfield...	6	0	10
Bennitts Ltd., H. W.	Mr. A. C. Redgewell	9	14	0
Bensted, W. H. & Son	Mr. A. Gilbert ...	25	19	6
Benzies, R., Successors	Miss E. Bisley ...	1	3	6
Betts, H. & K.	... ...	11	5	0
Betts, H. R.	... ...	6	14	4
Bicknor Farm	Mr. R. T. Farr ...	3	3	6
Biddenden Parish	Mrs. F. Body ...	60	6	5
Bird, Clement	... ...	3	7	10
Birling Place Farm	Mr. F. Mepham ...	3	15	4
Bishop, C.	Mr. W. E. Dew ...	4	9	7
Blake & Son	... ...	8	0	4
Blaxell & Holtom	... ...	1	5	6
Blinkhorn, F. J.	... ...		8	8
Boarden Farm	Mr. S. Judge ...	3	11	6
Bockingfold Farm (for 1937 & 1938) ...	Mr. L. Wheeler ...	20	0	0
Boots, The Chemists, Ltd.	Mr. Alfred Deans ...	13	15	0
Boughton Monchelsea Village Institute ...	Mr. Alfred Pennels ...	18	8	4
Boughton Mount Estate	Mr. H. E. Cooper ...	9	6	4
Boxley Parish Fund	Mr. W. C. Gosling ...	24	4	0
Bracher, H. J.	... ...	2	3	4
Bracher, Son & Miskin	Miss M. Swanton ...	4	8	10
Bradbourne Park Farm	... ...	2	12	0
Bradgate Granite Quarries	... ...	22	6	10
Bradley & Trowell	... ...		15	2
Bradley, Taylor & Youngman	Mr. E. T. Clark ...	12	14	2
Brett, Wallace V., Ltd.	Mr. E. Green ...	3	2	8
Brewers Hall, Mereworth	Mr. J. Whibley ...	9	0	0
Bricknell, F. E.	Mr. C. Bricknell ...	2	16	2
Bridge, J. W.	Mr. A. Merricks ...	6	0	4
Bridgeland, Miss G.	... ...	4	0	2
British Dyestuffs Corporation	Mr. W. Hooker ...	18	5	6
British Oak Insurance Co., Ltd.	Miss K. Skinner ...	3	1	10
British Quarrying Co., Allington	Mr. P. McMahon ...	28	13	11

PAY DAY FUND SUBSCRIPTION LIST—*continued.*

Firm.	Representative.	Amount. £	s.	d.
British Quarrying Co., Borough Green ...	Mr. E. H. Hicks ...	22	15	0
,, ,, Maidstone. Transport Dept.	Mr. F. J. Smith ...	6	12	4
,, ,, Office	Miss J. Fletcher ...	2	8	2
Broadwater Estate	Mr. R. T. Farr ...	13	6	2
Brook, H. J., Bearsted	Mr. H. Humphrey ...	4	4	6
Broomscroft Farm, Wateringbury	... ...	3	0	4
Brooker, Bros.	Mrs. G. E. Brooker	2	3	4
Brown, G. H.	Mr. Bowker	1	15	4
Bunyards, Ltd., Allington	Mr. H. Gunner ...	16	9	4
Bunyards, Ltd., Maidstone	Mr. S. Fulljames ...	7	13	0
Burbridge & Son	Mr. A. W. Sears ...	1	1	8
Burley, A. W. & Sons...	Mr. A. W. Burley ...	1	8	2
Burgess & Bridgeland	... ...		13	0
Burham C. of E. School	Miss P. M. Steeds ...	1	19	0
Burkett, R. W.	... ...	1	16	4
Burridge, G., and others	... ...	6	18	8
Burrows, W. T. & Sons	... ...	35	4	4
Burton, Montague, Ltd.	... ...		7	7
Butcher, E. J....	... ...	1	6	0
Canon Court Farm, Wateringbury	Mr. Pay	9	1	4
Carlton Café Bakery	Mr. Hook	2	18	4
,, ,, High Street	Miss D. Sorrell ...	2	17	4
Carr, W. Venn	Miss F. E. Towsley	10	8	4
Carrington, E., and others...	... ...	10	8	10
Cashford, W. & Son	Mr. H. F. Cashford	14	0	8
Cassell, F.	Miss G. Seal... ...	2	1	2
Chambers, W. & Sons, Langley Park Farm	Mr. G. W. Coley ...	6	11	10
,, ,, New Barn Farm ...	Mr. A. W. Cheeseman	6	1	4
,, ,, Shepway Court ...	Mr. R. C. J. Hobbs...	12	16	10
,, ,, Walnut Tree Farm	Mr. A. Clout... ...	1	3	2
Chambers, J. H.	... ...	2	3	8
Champion, Bernard	... ...	16	0	0
Chappell, S. J.	... ...	1	15	2
Charing Hospital Fund	Mr. W. Hicks ...	2	9	10
Cheeseman, A.	... ...	1	1	0
Chiesman's (Maidstone) Ltd.	Mr. A. Tomb... ...	14	11	2
Cheveney Farm and Gardens	Mr. J. Davis ...	3	1	4
Chittenden & Simmons, Ltd., Ditton Place	Miss A. Sills	10	8	8
Clark, A. H., M.P.S.	Mr. C. J. Reedman	4	1	4
Clark, Foster, Ltd., Office, Packing and Printing Staffs	Messrs. L. S. Beaufoy, H. K. Paffard and P. J. Maynard ...	163	12	3
Clarke, D. W.	... ...	1	5	0
Clarke & Epps	Miss W. Apps ...	24	3	6
Clarke, G. & R., Ltd.	Mr. R. O. Clarke ...	2	8	8
Cleveland Petroleum Products Co.	Mr. E. W. Hughes ...	9	13	8
Clifford, J. & Son	Mr. J. W. Cooker ..	23	15	5
Clinches Farm, Paddock Wood	Mr. F. Sales... ...	3	2	6
Clout & Baker	Mr. G. E. Baker ...	4	13	0
Cole, H.	Mr. A. Dean... ...	2	6	2
Coleman & Epps	... ...	4	17	6
Collier, G. & Son	... ...	6	3	10

PAY DAY FUND SUBSCRIPTION LIST—*continued.*

Firm.	Representative.	Amount. £	s.	d.
Congelow Farm	Mr. T. W. Cheeseman	2	13	10
Constable, Hart & Co., Ltd.	Mr. G. Elkins ...	4	5	2
Cooper Estates, Ltd.	... ...	10	19	8
Corben, R. & Son	Mr. W. T. Tidy ...	71	16	8
Corfe & Son, Ltd.	Mr. C. Stringer ...	9	18	2
County Cellulose & Parkes Body Co., Ltd....	Mr. C. R. Goodsell...	4	10	7
County Garage (Maidstone) Ltd.	Mr. C. L. Woodhams	7	2	10
Cox Bros.	Mr. W. Foulger ...	35	8	4
Cox, Walter & Son	Mr. G. Honey ...	4	13	0
Croucher, E.	... ...	6	0	10
Crowhurst & Tompsett	... ...	5	6	8
Cruttenden, H. & Son	Mr. E. Wood ...	17	8	11
Curtis & Caine	... ...	14	14	8
Cutbush, L. F.	Mrs. Cutbush ...	2	12	0
Cutbush, W. H.	... ...	11	3	6
Cyco-Rado, Ltd.	Miss M. Poynter ...	3	10	8
Daniels, A. H. & Others	... ...	6	11	7
Darge, T.	... ...	1	2	4
Davis, H. & Sons	... ...	1	13	4
Davis, J. & Son	Miss L. J. Collins ...	1	12	6
Davison, J. A. & Son	Mr. R. H. C. Martin	25	4	9
Day, Alfred, Great Tong Farm	... ...	9	19	4
Day, William, The Thorn	... ...	12	10	0
Day, J. & S.	Mr. S. Day	3	0	8
Day, Capt. James	... ...	6	13	4
Day, John, Tutsham	... ...	8	13	4
Detling Hospital Fund	Mr. C. Kitney ...	8	19	10
Detling Quarries	... ...	2	17	6
Dewhurst, J. H., Ltd.	... ...	3	9	4
Dickinson, W. P. & Son, Ltd.	Mr. A. G. Barton ..	12	19	10
Dipstale, A. P.	Mr. E. B. Gowen ...	2	14	6
Ditton Laboratory	... ...	7	14	4
Ditton Court Farm	Mr. H. F. Steers ...	9	2	2
Ditton Quarries	Mr. T. J. Cogger ...	9	8	8
Dolcis Shoe Co., Ltd.	Mr. Chambers ...	2	11	8
Drake & Fletcher, Ltd.	... ...	55	4	5
Drake Sir H. G. Tyrwhitt, Maidstone Zoo Office, per Miss Ottewell	... ...	4	11	0
Drayson, Geo. & Son	... ...	7	7	4
Duncanson, J.	... ...	3	12	0
Dunk, Bros.	... ...	1	12	6
Dunning, T. C. & Son	Mr. E. Amos ...	24	7	8
East Farleigh Parish	Miss Ley	12	11	0
East Malling Institute Council	Mr. F. G. Trowell ...	7	2	2
East Malling Paper Mills	Mr. G. Blunden ...	2	12	4
East Malling Research Station	Mr. P. R. Wood ...	26	8	2
Edmonds, J. & Sons, Allington Farm ...	Mr. E. W. Moon ...	12	4	4
Edmonds, J. & Sons, Fant Farm ...	... .	8	14	6
Elbourne, G. R. & Others	... ...	1	1	8
Eldonné, François	... ...		10	10
Elmore & Son	Miss W. Wainscott...	9	17	4
English County Hotels, Ltd. (Star Hotel)	Miss P. M. Baker ...	6	14	6

PAY DAY FUND SUBSCRIPTION LIST—*continued.*

Firm.	Representative.	Amount. £	s.	d.
English, Owen	Mr. C. J. Bennett ...	11	1	5
Epps, A. T. & Son	... ...	5	4	0
Esgate, Chamberlain & Co., Ltd.	... ...	22	5	5
Evans, B. W. & Others	... ...	5	15	6
Ewell Manor Estate	Mrs. H. R. Landale	4	17	2
Farrington, R. G. & Siggers...	Mr. J. Eves	1	10	4
Finnis, A. H.	... ...	5	1	0
Fletcher, L. S....	Mr. D. Neal	2	17	4
Fone, W. A. & A. Poile	... ...	1	1	8
Fordham, J.	... ...	2	2	6
Ford Place Sandpits (P. Kilpatrick) ...	Miss A. J. Spiller ...	5	8	2
Forstal Ballast Pit	... ...	4	13	2
Fowler, H. Bros.	Mr. S. R. Jenner ...	6	18	2
Freeman, Hardy & Willis	Mr. J. W. Hughes ...		8	8
Fremlin Bros., Ltd.	Mr. C. B. Smith ...	100	10	4
Fremlin, Exors. R. H., Successors... ...	Mr. W. Hollands ...	6	12	10
French, Jas. & Son	Mr. B. Hilder ...	7	10	6
Froud's Garage	... ...	1	12	8
Gammon & Dicker, Ltd.	... ...	1	6	0
Gardner, E. A. & Sons, Ltd.	Mr. K. Childs ...	8	10	2
Gaskin & Levett	... ...	7	16	0
Gatward's Garage	... ...	2	2	6
General Accident, Fire & Life Assurance Co., Ltd.	Mr. L Cole	12	10	6
Gennings Gardens, Hunton	Mr. A. Nobbs ...	5	13	0
Gerrish & Gwyn	Mr. A. Barnden ...	9	9	0
Gilbert's Stores, Ltd.	... ...	3	7	2
Giles, W. & Others	... ...	3	9	4
Globe Art Wallpaper	Mr. W. Williams ...	1	6	0
Goodsell, H.	Mr. G. Ring ...	39	14	8
Goodsell, R. H.	... ...	4	1	4
Goodwin, A. T.	... ...		17	4
Goodwin, E. & Son	... ...	1	6	0
Goodwin, J. G., Hayle Place Farm... ...	... ...	1	8	10
Granada Theatre	Mr. E. Prentice ..	10	15	2
Grant, T. & Sons	Mr. E. A. Gates ...	1	12	6
Green, J. B. & Sons	Mr. A. Tucker ...	22	2	6
Greig, D., Ltd.	Mr. E. Hardcastle ...	8	12	6
Griffin's Dairies	... ...	8	19	2
Griffiths, A. F.	... ...	6	11	8
Gurr, Mrs. L. E.	... ...	2	7	4
Hale, S. J. & Sons	... ...	2	4	3
Hall, Mrs. E. E.	... ...	1	14	8
Hanmer, Group Capt. H. I., Staplehurst ...	... ...	4	17	8
Harnett, F. E. D.	... ...	3	15	0
Harrietsham Village Fund	Mr. W. Horton ...	15	13	10
Harrison & Sons (Maidstone) Ltd.	Mr. E. Barker ...	6	10	0
Harry, John P. and others	... ...	4	15	4
Harvey's Garage	... ...	5	1	0
Hastie, E.	... ...		8	8
Hayle Place Estate	Mr. H. Wilby ...	1	14	8

PAY DAY FUND SUBSCRIPTION LIST—*continued.*

Firm.	Representative.	Amount. £	s.	d.
Haynes Bros., Ltd.	Mr. C. Tonge ...	27	15	1
Haywards Mineral Water Co., Ltd. ...	Mrs. A. A. Goat ...	4	11	2
Head & Son	Mr. T. Taylor ...	7	8	8
Headcorn Village Fund	Miss F. Shoesmith ...	36	18	4
Hedgeland, S. & Dunk, Ltd.	Miss V. P. Wakefield		15	2
Highwood, T. & J.	... ...	2	6	8
Highwood F. S.	... ...	12	16	8
Highwood, H. & F.	... ...	1	14	8
Higgins, Gordon	Miss Harrison ...	1	14	8
Hinds, W. & Son	Mr. R. T. Oxley ...	1	14	8
Hoare, Gothard & Bond, Ltd.	Mr. D. Sinclair ...	1	3	1
Hobbs, Wm. & Sons, Ltd.	Mr. D. Pinnock ...	32	5	2
Hobman, A. C. & Co.	Mr. Lindley	5	1	6
Hollands, A., Forge Farm	... ...	2	5	6
Hollingbourne Parish	Mrs. Taylor	31	10	6
Hollingworth & Co.	... ...	62	3	0
Holloway, Chas....	... ...	6	1	8
Honey, A. & Son	Mr. C. Wallace ...	1	6	0
Honnors, Ltd.	... ...	11	0	8
Hood, G. F.	Mr. W. Fletcher ...	2	2	8
Hooker, A. W.	Mr. C. Trowell ...	10	10	10
Hooker, Chas. E.	... ...	4	0	2
Hooson. L.	... ...	1	16	10
Hubble & Ashby	... ...	6	2	6
Hubble, C. J. (late W. G. Hougham) ...	... ...	2	6	6
Hubble, H. O.	Messrs. D. O. Hubble and Dodge	8	8	6
Hubble, T. W., Exors of	Mr. S. A. Parker ...	7	15	3
Hudsons, Ltd.	Mr. C. E. Mills ...	11	1	0
Hughes, G. W. & Son	... ...	8	9	4
Huggins, L. & Others...	... ...	3	13	8
Humphrey, Richard	... ...		13	0
Humphreys, L. E. & Sons	... ...	4	1	0
Hunt, James, Son & Co.	Mr. A. G. Bourne ...	6	15	4
Iden Old Manor Estate	Mr. A. W. Wamsley	5	5	6
Inland Revenue (Taxes)	Mr. W. N. Hake ...	10	6	8
Inland Revenue Valuation Dept.	Mr. N. H. Gibbons...	2	3	4
International Tea Co., Maidstone (High Street)		7	1	0
International Tea Co., Maidstone (Week Street)			10	6
Jackson & Smith, Ltd.	Miss D. Tyler ...	7	8	4
Jackson & Smith, High Street	Mr. J. T. Corke ...	12	15	7
Jays Furnishing Stores	Mr. W. G. Harper ...	1	1	4
Johnson Bros. (Aylesford) Ltd.	Mr. Fooks	13	0	0
Jones, Oswald & Co.	... ...	4	16	10
Keeley, W. & Son	Mr. J. W. G. Baldock	2	9	4
Kemp, H. D.	... ...	2	14	0
Kemp, A. & E....	Mr. F. Kemp ...	3	0	8
Kemsley's Stores, Ltd.	... ...		18	2
Kennard, K.	... ...	4	0	2
Kenrick & Jefferson, Ltd.	Mr. P. R. Redman...	1	14	8
Kent Brass Foundry, Ltd.	Mr. G. O. Thompson	14	3	10

PAY DAY FUND SUBSCRIPTION LIST—*continued.*

Firm.	Representative.	Amount. £	s.	d.
Kent Carriers	Mr. L. C. Rogers ...	15	14	10
Kent County Constabulary (Cranbrook Sub. Div.)	Insp. G. E. Cash ...	9	7	6
Kent County Constabulary (Malling Div.)...	Supt. G. V. Ingram	25	19	4
Kent County Constabulary (Wrens Cross)	Chief Supt. W. Shepherd	12	4	6
Kent County Council (Architect's Dept.) ...	Mr. J. M. Thompson	43	9	9
Kent County Council (Sessions House Rm. 47)	Mr. E. J. Nickels ...	61	11	7
Kent County Council (Sessions House Cleaning Staff)	Mr. F. B. Turner ...	22	11	8
Kent County Council (Division 2, Linton)	Messrs. J. W. Pell and A. Higgins ...	17	16	10
Kent County Council (Supplies Dept.) ...	Mr. E. T. Sands ...	35	6	2
Kent County Council (Surveyor's Dept.) ...	Messrs. W. Surman and W. Wood ...	14	16	7
Kent County Council (Leybourne Grange Colony)	Mr. J. C. Catterall ...	22	14	3
Kent County Mental Hospital, Barming, Male and Female Nursing and Artisan Staffs	The Matron, Miss H. Griffiths, Mr. F. Mosses and Mr. A. Wooding	135	5	10
Kent County Council, Public Assistance Dpt.	Miss Abnett	4	16	0
Kent Education Committee, Springfield ...	Mr. C. Turl	27	13	10
Kent Education Committee (Steward's Dpt.)	Mr. F. Card	9	6	0
Kent Hop & Fruit Farms, Ltd.	Mr. A. Filmer ...	17	13	6
Kent Insurance Committee	Mr. H. G. Hoad ...	10	11	0
"Kent Messenger" Office	Mr. R. Moon ...	37	18	8
Kent Rivers Catchment Board	Mr. F. B. Finley ...	4	14	10
Kent Territorial Forces Army Association...	... ...	2	7	4
Kentish White Brick Co.	Mr. E. Nephews ...	10	19	6
Kenward Estate	Mr. E. Saunders ...	4	7	1
Kettle, H. E., Ltd.	Mr. F. Pert	15	8	8
Kidman, F.	... ...	1	16	10
Killick, S. & L., Ltd.	... ...	1	12	8
King Bros.	Mr. H. Clark... ...	3	14	4
King, G. H. & Son	Miss Moss	3	9	10
King, Hughes & Howse	Mr. O. C. Field ...		4	4
King, J.	Mr. G. Colegate ...	3	4	10
"King's Head," Staplehurst, Customers of	Mr. L. Mercer ...	13	17	4
Kitchin, J.	... ...	4	6	8
Kleinwort, H. G. (Wierton Grange and Amberfield Farm)	Mr. B. J. Mercer ...	35	10	10
Komlos Products (G.B.) Ltd., Manufacturers	Mr. T. J. Gains ...	2	13	10
Lamb, Mr. W.	... ...	15	10	9
Lampitt, A. D., Ltd.	Mrs. M. E. Lampitt	2	2	6
Langridge, R. T.	Mr. W. Beech ...	2	10	2
Larking & Larking	Miss E. Rees ...	5	9	6
Latter, E.	Mr. T. Singyard ...	8	3	0
Lawrence, R. & Sons	... ...	22	2	10
Lawrence, W.	... ...	4	4	0
Laurence, Wm., Ltd. (Wholesale)... ...	Mr. A. C. Streatfield	26	17	9
,, ,, (Retail)	Mr. A. V. Harrisson	6	5	6
Lead Wool Co., Ltd.	... ...	36	8	3

PAY DAY FUND SUBSCRIPTION LIST—*continued.*

Firm.	Representative.	Amount. £	s.	d.
Leaver, Jesse	... ...	10	0	10
Leavey, G. H. & Co., Ltd.	Miss E. Earll ...	8	13	8
Leeds Castle Estate, Yard	Mr. J. Cooper ...	5	0	6
Leeds Hospital Fund...	Mr. W. C. Taylor ...	9	12	10
Le Feaver, Mrs.	... ...		3	6
Leney, F. & Sons, Ltd.	Mr. B. J. Pickett ...	28	7	6
Leney's Table Waters, Ltd.	... ...	3	13	10
Len, Ltd.	Miss M. A. Shepherd	106	5	2
Lenham Original Service Men's Social Association	... ...	2	1	2
Lindridge, H., Exors. of	Miss L. Lindridge ...	8	4	8
Linton—	£ s. d.			
Cornwallis, Right Hon. Lord (Gift) ...	... 1 19 4			
Linton Park Employees	... 3 18 8			
	———	5	18	0
Linton Village	Mr. J. Feaver ...	13	16	0
Little, S. H.	Mr. R. Gardner ...	6	15	7
Little Cossington Farm	Mr. A. Cox	5	4	0
Littlewood's Mail Order Stores	Mr. Wilson	6	9	10
Liverpool Victoria Friendly Society ...	Mr. F. Harrild ...	3	9	4
Loddington Farm	Mr. F. Tolhurst ...	6	4	8
Loder's Transport, Ltd.	Mr. V. Smith ...	3	17	10
Loder & Payne	Miss E. Humphrey...	5	8	4
London & Manchester Insurance Co. ...	... ...	4	8	0
London & Rochester Trading Co., Ltd. (Hutson's Branch)	Mr. R. W. Vidler ...	10	1	6
Loose Court Farm	Mr. W. Barnes ...	5	12	0
Loose Post Office	Mr. T. Blackford ...	2	1	8
Lord Raglan Inn, Staplehurst	Mr. R. C. Pratt ...	4	8	10
Lowther Manufacturing Co....	Mr. D. M. Chave ...	1	10	0
Loyal Albert Lodge, West Malling ...	Mr. A. A. Harryman	6	3	6
Luck, W. H.	... ...	8	17	2
Lucking, Berry & Brown	Miss D. A. Foster ...	1	19	2
Lyle, D. T. J. & Sons, Ltd.	... ...	4	15	0
MacEchern & Co., Ltd.	Mr. B. J. Cheeseman	18	19	1
Maidstone Athletic Ground	Mr. W. J. Elphee ...		8	8
Maidstone Borough—Accountant's, Town Clerk's, Museum and Health Departments and Police Pensioners	Mr. W. G. Cuckney	24	7	4
Maidstone Corporation Electricity Works ...	Mr. R. S Blake ...	91	11	2
Maidstone Borough Police	The Chief Constable	25	4	6
Maidstone Borough, Surveyors' Department	... ...	104	17	4
Maidstone Corporation Transport Department	Mr. H. O. Baker ...	56	15	4
Maidstone Cemetery	... ...	6	18	8
Maidstone Cinemas Ltd.	Messrs. W. Verron, Carmody & C. Fosher	7	16	7
Maidstone Co-operative Society, Ltd. ...	Mrs. L. Lindow ...	26	7	4
Maidstone Dairies, Ltd.	Miss E. Mace ...	7	11	4
Maidstone and District Motor Services, Ltd.	Mr. P. Graefe ...	164	4	4
Maidstone and District Laundry Co., Ltd.	Mr. P. A. Smith ...	41	19	1
Maidstone and District Teachers' Association	Mr. J. P. Wilkinson	84	9	0
Maidstone Egg Packing Station	Mr. J. Cranston ...	2	15	8
Maidstone Electric Welding Co.	... ...		6	6

PAY DAY FUND SUBSCRIPTION LIST—*continued.*

Firm.	Representative.	Amount. £	s.	d.
Maidstone Gas Co.	Mr. A. Beeching ...	97	10	6
Maidstone General Post Office	Mr. F. J. Whibley ...	83	19	7
Maidstone General Post Office, Eng. Staff ...	Mr. A. King	20	13	2
Maidstone Golf Club	Mr. Daley	2	1	2
Maidstone Grammar School, Teaching Staff	Mr. Ashton	7	0	10
Maidstone Photo Engravers...	Mr. L. Lambert ...	2	5	6
Maidstone Prison Staff	Mr. J. H. Usherwood	5	1	10
Maidstone Radio Central Exchange ...	Mr. W. S. Goldsmith	2	18	0
Maidstone Rural District Council	Mr. W. J. Davies ...	11	14	0
Maidstone Typewriting Agency	... ...		17	4
Maidstone Waterworks	Mr. W. C. Cooper ...	24	8	6
Maidstone Window Cleaning Co.	... ...	1	14	8
Maison Jean	Mr. Brooks	4	2	4
Malling Aviation Ltd.	Mr. C. Darley ...	2	10	6
Malling Rural District Council	Mr. F. G. Jones ...	27	5	0
Manor Farm, Yalding	Mr. A. Sells	2	12	0
Manser, W. & Sons	Miss D. Ames ...	2	12	0
Manwaring, C., Ltd.	Mr. G. W. Miller ...	2	12	6
Manwaring, E. L.	... ...	3	19	6
Manwaring, Miss E.	Miss D. Thomas ...	8	11	0
Marchant & Tubbs	Miss R. Langley ...	14	3	10
"Marina"	Mr. J. E. Mathews...		11	10
Marks & Spencer, Ltd.	Miss A. C. Burton ...	29	10	2
Marley Tile Co., Ltd.	Mr. J. W. Borgia ...	4	9	1
Marsh & Son	... ...	2	11	10
Martin, A. E.	... ...	1	19	0
Martin, Cheshire, Ltd	... ...	1	14	8
Martin, D. J.	... ...	1	2	9
Martin, S. W.	... ...	1	6	0
Maskell & Son	Mr. E. H. Potter ...	3	0	8
Mason, E. & Co.	Mr. E. Weller ...	14	13	5
Maxted, J. Mrs.	... ...	2	6	10
Maypole Dairy Co., Ltd.	Mr. C. E. Turner ...	3	5	0
McIlroy's of Kent, Ltd.	Miss G. E. Morris ...	7	10	8
Medway Clubs Brewery	... ...	5	17	0
Medway Corrugated Paper Co.	Mr. H. Winton ...	318	12	8
Medway Lower Navigation Co.	Mr. A. H. Reed ...	4	15	4
Medway Milling Co., Ltd.	Mr. H. G. Wickens...	15	2	2
Medway Paper Sacks, Ltd.	Mr. J. R. V. Foster	223	0	10
Mercer, J. C. H.	... ...	1	5	9
Mereworth, Viscount Falmouth's Estate ...	Mr. W. Eversfield ...	2	3	4
Mereworth Parish	Mr. H. S. Tapping ...	25	5	10
Mid Kent Gas Light & Coke Co.	Mr. T. Hilder ...	17	14	8
Mid Kent Hygienic Laundry	Mr. F. Webster ...	3	13	10
Mid Kent Water Co.	Mr. W. H. Hodgson	19	12	4
Midmore & Hall	... ...	7	15	0
Miles, R. S. & Co.	Mr. P. W. Elmore ...	1	1	8
Mills, C. E	... ...	5	6	2
Mills, R. P.	Mr. S. H. Gouge ...	4	18	4
Millen & Ashbee	... ...	2	3	2
Miller, T. H., Exors. of	... ...	6	13	2
Milgate Estate	Mr. A. C. Byam ...	2	7	8
Modern Asphalt Pavements	Miss A. Sills... ...	6	1	0

PAY DAY FUND SUBSCRIPTION LIST—*continued.*

Firm.	Representative.	Amount. £	s.	d.
Monckton, W. & H.	Miss E. J. Brooks ...	11	5	2
Monk, A. J.	... ...	4	13	2
Monro, G., Ltd.	Mr. H. R. Hughes ...	6	16	0
Moors Farm, The, Marden	Mr. E. Parks ...	7	0	0
Morling, W. Ltd.	Miss G. Sloman ...	7	19	8
Morphews Farm (R. Britcher)	Mr. A. Masters ...	2	2	0
Mosley, R. J.	Mr. W. E. Mosley ...		17	4
Mosley, H.	Mr. H. J. Mosley ...		17	4
Mote Park Estate Fund	Mr. A. E. Blackman	1	14	8
Moxham, J.	... ...	1	2	6
Murdoch, Lieut.-Colonel—Barn Hill Farm	... 3 10 2			
Buston Farm ...	... 21 5 9			
Linton	... 10 10 2			
		35	6	1
Murdoch, Murdoch & Co.	Mr. E. Howard ...	2	19	6
Murray, J. J.	... ...	1	6	0
National Provincial Bank, Ltd.	... ...	4	4	0
Nichols, J. & Son, Ltd.	Mr. E. P. Rawlins ...	24	3	2
Noakes, S. W. H.	... ...	3	9	4
Noelite, Ltd.	... ...	5	17	0
Norman, A.	... ...	2	19	8
Normand Garage, Ltd.	Mr. F. J. Bartlett ...	1	15	0
North Kent Window Cleaning Co.	Mr. D. Munn ...	7	7	2
Norton, Capt. R. A., R.N., J.P.	Mr. T. A. Hemsley ...	6	18	0
Oakwood Park Estate...	Mr. D. H. Harris ...	5	12	8
Offham Village	Miss K. Humphrey	8	15	6
Older, H.	... ...	2	6	2
Ovenden Bros. & Hughesman	... ...	5	1	8
Paine, Denniss & Co.	Mr. E. J. Oliver ...	16	17	4
Parker, E. J. & Sons	Mr. C. Bonner ...	2	0	0
Pascall, Thos. & Sons	... ...	9	7	8
Patchell, E.	... ...	1	19	0
Payne's Stores	Mr. A. J. Batson ...	3	17	8
Pearce, Geo. & Sons	... ...	2	10	0
Pearl Assurance Co.	Mr. H. J. Payne ...	6	10	0
Pearson, R. C.	... ...		17	4
Peasley, E. G. & Son	... ...	4	7	8
Phillips, Walter	Mr. G. Marden ...	7	3	0
Phœnix Assurance Co., Ltd.	... ...	8	14	10
Pickfords, Ltd....	... ...	4	1	2
Pierce, F. & Sons	Mr. P. Pierce ...	3	15	10
Pine & Sons	Mr. J. W. Still ...	10	1	6
Plant Protection, Ltd.	Mr. E. A. Storford ...	13	10	3
Pocock, H. J.	Miss May	27	5	0
Powell Son & Read	Mr. G. Powell ...	2	1	2
Power Petroleum Co., Ltd.	Mr. R. A. G. Brooking	6	4	3
Preston Hall Industries	Mr. J. Stott	74	10	4
Primrose & Len Dairies, Ltd.	Miss E. Cullen ...	12	17	4
Prudential Assurance Co., Ltd.	Miss D. C. Williams		8	8
Prunella...	Miss K. E. Mason ...	2	3	4

PAY DAY FUND SUBSCRIPTION LIST—*continued.*

Firm.	Representative.	Amount. £	s.	d.
Pulham, Dorothy	... ...		13	0
Randall, F. W. & Co., Ltd.	Miss E. Rootes ...	3	7	2
Reader, A. & Co., Ltd.	... ...	13	2	2
Reader, A. W.	Mr. T. Savage ...	5	13	10
Reader, Walter & Sons	Mr. W. Reader, Junr.	7	3	0
Red Hill Farm, Wateringbury	Mr. A. E. Tompsett	1	15	4
Reed, A. E. & Co., Ltd., Aylesford ...	Mr. G. H. Sleigh ...	842	14	2
Reed, A. E. & Co., Ltd., Tovil	Mr. J. H. Harris ...	249	9	1
Reeves, J. P.	Mr. E. A. Cheeseman	15	9	10
Reeves, W. E. (Maidstone)	... ...	1	10	4
Rego Clothiers	Mr. J. Abbot... ...	1	1	4
Reid, Lieut.-Colonel A. W., Exors. of ...	... ...		17	4
Reliance Transport Co.	Mr. A. J. Hawkes ...	1	8	2
Richardson, L....	... ...	1	8	0
"Rider Motor Exchange"	Mr. J. A. S. Hitch ...	2	10	11
Road Transport & General Insurance Co., Ltd.	Miss M. E. Turley ...		17	4
Robson, R. W.	Mr. W. C. Short ...	3	1	4
Rowland, W. & Son	... ...	1	14	8
Rootes, Ltd.	... ...	40	0	7
Roseacre Laundry	Miss D. Turrell ...	14	6	2
Rowland, Haywood, Ltd.	Miss S. Blois ...	3	2	0
Royal Insurance Co., Ltd., Maidstone ...	Mr. J. King	8	19	6
Royal London Mutual Assurance Co. ...	Miss E. Vanson ...	1	6	0
Royal Oak, Marden	Mrs. H. K. Henham	18	6	6
Roydon Hall Estate	Mr. F. Thomason ...	3	5	10
Rumwood Court Estate	Mr. R. Sillars ...	2	0	8
Russell, F.	... ...	1	17	10
Ryarsh Brick and Sand Co.	Miss S. Farrow ...	30	0	2
Ryes Motors	Mr. R. S. Fuller ...	1	11	0
Sales, C. & Co.	... ...	6	2	4
Sales, S. A.	... ...	2	3	4
Sanders, S. P.	Mr. W. Shepherd ...	28	8	2
Sandford, Bros.	... ...	2	12	0
Savage, F. D.	... ...	1	6	0
Scott, T.	Mr. J. T. Greening	4	7	4
Scott & Son	Miss O. R. N. Ward		10	0
Scraces Farm, Barming	Mr. F. Western ...	2	12	6
Seagoe & Jeffrey	... ...	1	15	10
Sendles, W. J. & Son	Mr. G. Sendles ...	2	12	0
Serck Radiators, Ltd.	Mr. L. A. Rowe ...	3	1	10
Sergeant & Parks	Mr. J. S. C. Mayger	8	4	7
Sharp, E. J.	Miss F. E. Coleman	1	10	0
Sharp, Edward & Sons	... ...	396	12	6
Sheldon, W. & G. A.	Mrs. K. Sheldon ...	6	4	2
Shell-Mex & B. P.	Mr. A. R. Balls ...	4	4	6
Shenley Farm	... ...	4	14	8
Simmonds, C. (Mount Pleasant Farm) ...	.. ..		17	4
Skinner, Thornton & Sons, Caring and Merriams Farms	Mr. H. F. Harding...	8	2	3
Skinner, Wm. & Sons, Brishing & Boughton Place Farms and Quarry	... ...	15	18	11

PAY DAY FUND SUBSCRIPTION LIST—*continued.*

Firm.	Representative.	Amount. £	s.	d.
Smith, Albert	... ...	2	11	11
Smith, A. & Co.	Mr. E. Ward ...	9	6	2
Smith Bros., Laddingford	Mr. W. J. Styles ...	3	9	0
Smith, C. S., Tovil	... ...	4	13	10
Smith, C. S., Boughton Monchelsea ...	... ...	1	10	4
Smith Garages, Ltd.	... ...	1	3	0
Smith, H. G., Gate House Farm	... ...	3	3	10
Smith, H. G., Furminger Farm	Mr. F. Tompsett ...	1	19	4
Smith, H. G., Lyewood Farm	Mr. T. W. Cradduck	4	17	6
Smith, N. L.	... ...	20	16	2
Smith, Norman (Indoor Staff)	Mr. H. Hammond ...	7	12	2
Smith, Selby, Exors. of	Mr. V. Feakins ...	2	3	8
Smith W. H. & Son	... ...	3	11	2
Smith, Walter (Malling) Ltd.	Mr. A. J. Casson ...	6	4	4
Smithers, F.	... ...		11	8
Smythe, J. & A. S.	... ...	5	4	0
Snodland Post Office	Mr. H. Hunt ...	2	8	7
Snodland Working Men's Club	Mr. E. Giles... ...	7	19	0
Southern Railway—				
Aylesford	Mr. Dyke	3	14	4
Barming	Mr. G. M. Gatland	3	5	2
Bearsted	Mr. S. Kitchen ...	3	11	2
Cranbrook	Mr. C. Marshall ...		12	0
East Farleigh	Mr. R. H Miller ...	3	10	4
Halling	Mr. E. Cook ...	1	6	4
Headcorn	... ...	7	10	8
Lenham	Mr. W. H. Hall ...	1	16	0
Maidstone East	Mr. G. E. Sadler ...	23	5	6
Maidstone West, Passenger Dept. ...	Mr. H. S. Peacock ...	40	5	2
Maidstone West, Goods Department ...	Mr. R. T. Gessey ...	29	7	4
Maidstone West, Loco. Department ...	Mr. H. Hoad ...	5	14	6
Malling	Mr. G. M. Gatland...	3	6	8
Marden	Mr. P. Back	2	5	10
Snodland	Mr. F. W. Cook ...	11	2	10
Staplehurst	Mr. F. Walker ...	3	17	2
Wateringbury	... ...	5	1	10
Wrotham	Mr. C. Wood ...	10	13	2
Yalding	Mr. E. Knight ...	1	18	9
Southern Silica, Ltd.	Mr. H. Gladdish ...	10	5	8
South Eastern Eng. Co., Ltd.	Miss A. Sills ...	17	14	0
"South Eastern Gazette," Ltd.	Mr. C. G. Beeching	6	6	7
South Kent Water Co.	Mr. W. H. Hodgson	6	0	4
Spiers, W. & Co.	Mr. W. Greenaway...	2	7	8
St. Francis School Parents' Association ...	... ...	2	14	2
Staplehurst Parish Hospital Fund	Mrs. Vane	5	8	4
Stapley, Miss	... ...	1	10	0
Star Laundry	Mr. A. Poile	13	18	0
Starnes, H.	Miss D. Parkes ...	2	12	0
Stonham & Co.	Miss L. Girdlestone	4	1	8
Stuarts Express Dyers & Cleaners, Ltd. ...	Miss D. G. Hibbin ...	5	12	8
Stuffins Bros.	Mr. J. E. Gorham ...	4	3	4
Style & Winch, Ltd.	Mr. R. Sharp ...	111	18	6
Talbot Estate Sand Pits	Mr. C. E. Francis ...	7	14	4

PAY DAY FUND SUBSCRIPTION LIST—*continued.*

Firm.	Representative.	Amount. £	s.	d.
Tassell, E. W. ...	...	3	17	0
Taylor, E. & Son (Barming)	Mr. R. Taylor	5	3	4
Taylor, E. & Son (Marden)	Mr. W. Broad	1	18	2
Taylor E. & Son (West Malling)	...	7	12	2
Taylor, Hy. & Son	Miss Tye	3	10	0
Telford & Co.	Mr. E. H. Bourne	4	15	10
Tenterden R.D.C.	Mr. W. Lambeth		1	4
Terry & Co., Offham (East Kent) Ltd.	...	21	6	4
Terrys (Sales) Ltd.	Mr. C. R. Gregory	5	11	9
Thorpe, W. E. & Son	Miss D. M. Clark	1	10	1
Tilbury Contracting and Dredging Co., Ltd.	Mr. A. J. Howes	17	15	2
Tilling Stevens, Ltd.	Messrs. T. W. Baillie and H. Patterson	262	3	4
Tilling, Thomas, Ltd.	Mr. E. Cook	8	3	0
Tipples, F. S.	...	2	7	0
Tipples, S. T.	...	2	5	0
Tipples, W.	...	3	18	0
Tomlin, J. & Son	...		10	10
Tomlin, J.	Mr. E. Durbridge	2	4	0
Tompsett, P. & H.	Mrs. E. Ottoway	4	6	0
Tompsett, W. R.	Mr. J. Excell	4	18	0
Tonbridge Road Garage	Mr. W. Farley	5	13	0
Topley & Wenham	Miss I. Martin	3	16	2
Tovil Hospital Fund	Mr. Waite	10	16	8
Town & Fry	Mr. G. Fry	2	8	8
Townsend Hook & Co.	Mr. R. H. Smith	189	16	2
Trinidad Leaseholds	Mr. Howard	15	16	2
Tylands Farm	Mr. W. Corner	1	8	2
Tylers Garage, Ltd.	Mr. R. Hollen	1	19	6
Typewriter Exchange	Mr. B. A. Henman		6	6
Upson & Co.	...		4	4
Usmar, Walter	Mr. R. W. Hammond	4	8	0
Vant, J. & Son	...	3	1	9
Vaughan, E., Ltd.	Mr. L. C. Burrows	3	0	8
Vinson, R. (Nettlestead Court Farm)	Mr. E. Longley	9	8	0
Vinson, R. (Bow Hill Farm)	...	5	14	10
Vinson, R. (Barming)	Mr. A. E. D. Rider	9	17	2
Viner & Pinch	Miss A. Wilkins	4	10	6
Vivish & Baker	...	5	16	2
Wakefield, R. & Sons	...	18	8	0
Walker, J. & Co., Ltd.	Miss K. West	2	17	5
Walker, G. W.	...	2	14	0
Wallace C. & Others	...	3	13	8
Wallace, W. & Sons	Mr. C. Douglas Wallace		13	0
Wallis, Bryant & Boorman	M. F. Boorman	2	1	2
Wallis, G. E. & Sons, Ltd.	Mr. C. J. Clarke	82	8	11
Walsall Conduits	Mr. P. J. Marshall	1	5	6
Walter, Charles (J. Birch)	...	26	5	7
Wateringbury Gas Co.	Mr. D. Hodges		13	0
Watson, Percy	Mr. E. Hart	1	6	0

PAY DAY FUND SUBSCRIPTION LIST—*continued.*

Firm.	Representative.	Amount. £	s.	d.
Webb, G. & Co.	Mr. L. Maitland ...	3	0	10
Webb, J.	... ...		13	8
Webb, W. J.	... ...		3	4
Weeks, W. & Sons, Ltd.	Mr. T. Wickens ...	31	10	2
West Malling Post Office	Miss Baldock ...	3	8	6
Weston, J. P.	... ...	1	6	0
Whitcombe, G. & Son...	... ...	1	13	8
White, J. C. (Drapers) Ltd....	Miss F. C. Reeves ...	7	0	4
White, Timothy & Taylors, Ltd.	Mr. J. Ruddy ...	2	13	4
Whitehead, Thomas & Urmston	... ...	4	10	2
Wickham, G. H. & Co.	Mr. A. Packham ...	3	13	0
Wicken, A. G.	... ...	2	14	2
Wilkinson & Co.	Mr. A. R. Reeder ...	6	4	8
Willet & Robinson, Ltd.	Mr. P. Robinson ...	47	18	10
Willington Parish Fund	Mr. A. Blackman ...	2	4	2
Wilson, A. T.	... ...	3	14	6
Winterhalter, D.	Mr. W. G. Lowe ...	2	7	2
Woodall, H.	Mrs. B. Woodall ...	2	3	4
Woolworth, F. W. & Co.	Miss E. Bromley ...	18	8	6
Worley's Stores	Mr. Guest	1	0	8
World's Stores	Mr. W. J. Baker ...	2	14	10
Wormshill Hospital Fund	Miss F. Harris ...	7	13	5
Wright, S. J.	... ...	5	5	6
Wright, L. F. & Co.	Mr. E. J. Hawkes ...	21	18	6
Yalding Poultry Farm	Mr. W. J. P. Brown	2	1	10
Yeoman Garage (Maidstone) Ltd.	Miss V. Richards ...	4	0	8
Yeoman Nurseries, Ltd.	Mr. E. A. Abery ...	6	16	2
Young & Cooper, Ltd....	Mr. J. W. Whyman	10	17	5
Daykin, Capt. (Collector) Individual Subscribers		345	18	4

Sundry Receipts—	£	s.	d.	£	s.	d.
Bonner, Mr. H. (Donation)		8	8			
Goodwin, Mr. and Mrs.	1	1	6			
Payment for Rules			6			
Rumbelow, Mr. E.		8	8			
St. Mary's Abbey	4	11	2			
Walter, Mr....		8	8			
Wedge, Mr. E. W.	1	8	0			
				8	7	2
				£9818	4	2

West Kent General Hospital,

(Incorporated)

MAIDSTONE.

APPLICATION FOR BENTLIF NURSE.

To be given to the Matron.

Date

Name Age

Address

Nature of Illness

Accommodation for Nurse as to—

(*a*) Room.

(*b*) Board.

(*c*) Or at Hospital on payment of 10/- a week.

NOTE.—In Infectious cases the Nurse *must always* be boarded and lodged at the Patient's House.

To be Signed by the Medical Attendant.

I certify that the above-named Patient requires a Nurse, and in my opinion is unable to pay the usual charges for the services of the same.

Signed,

This application must be approved by a Member of the Committee of the West Kent General Hospital within seven days, or the Nurse will be withdrawn.

Signed,

Member of Committee.

NOTE.—Should the services of the Nurse be required for more than three weeks, renewed application must be made. In no case will the Bentlif Nurse be available for one patient for more than six weeks unless by special permission of the Committee of the West Kent General Hospital.

The Nurse will conform to the ordinary rules for private Nurses.

Days of Attendance for Out-Patients.

Medical:

Mondays and Thursdays at 11 a.m.
Fridays at 2 p.m.

Surgical:

Mondays and Saturdays at 12 noon.
Thursdays at 11.30 a.m.

Orthopaedic:

Fridays at 9.30 a.m.

Ante Natal Clinic:

Tuesdays at 1.45 p.m.
Fridays at 10.15 a.m.

X-Ray Dept.:

Tuesdays and Fridays not later than 11.30 a.m.
(Private Patients from 2 p.m. by appointment).

Dental Cases:

Wednesdays and Saturdays at 11.30 a.m.

Artificial Sunlight Dept.:

Mondays at 2 p.m. and Thursdays at 9 a.m.

Psycho-Therapy Dept.:

Thursdays at 2 p.m.

Radium Clinic:

Wednesdays at 12 noon.

Visiting Days for In-Patients.

Wednesdays and Sundays 1.30 to 3 p.m.

(Not more than Two Visitors allowed at the bedside at one time).

C. R.
MIN. OF HEALTH
A 21 JUL 1938
62